A Legislative

Souvenir

1902

Man
Mar
16
1902
D

A SOUVENIR

OF

Massachusetts Legislators,

1902.

VOLUME XI.

[Issued Annually.]

A. M. BRIDGMAN,
STOUGHTON, MASS.

GIFT
STATE LIBRARY OF MASSACHUSETTS
OCT 9 1947
STATE HOUSE, BOSTON

Copyrighted by

WARREN JAMES
BRIDGMAN
1902.

Half-tones of Groups from the Franklin Process Engraving Company, No. 39 Oliver Street, Boston.

Half-tones of Portraits and Interiors from Elmer Chickering, the "Royal Photographer", 21 West Street, Boston, Mass.

PREFACE.

The session of the Legislature of 1902 was notable in more ways than one. This was the first for many years, if not at all, to receive officially the official representative of a Foreign Power; and the reception to His Royal Highness, Prince Henry of Prussia, by the Senate and House, was an event decidedly out of the usual routine of law making. The reception lasted but a few moments, however, and there was nothing more than the formal presentation of the Prince to the Convention by President Soule of the Senate, and the rising acknowledgment thereby by the Prince. Besides this, however, this Legislature tendered receptions to Admiral W. S. Schley of the United States Navy, Brig. Gen. Fitzhugh Lee of the United States Army and to Hon. Leslie M. Shaw, Secretary of the United States Treasury. The last three made brief and emphatically appropriate addresses to the House and were presented to the members individually. This session was marked also by the passage of a subway bill, which was agreed upon, before it was presented to the Legislature, by representatives of the Elevated Railroad Company, the City of Boston and the State. Another step forward toward the purity of popular government was also made by the passage of a bill providing for direct nomination of certain officers in certain districts, as a test of the practical working of such a system on a larger scale. The Legislature was formally represented at the Dedication of the Monument at Dorchester Heights, commemorating the Evacuation of Boston by the British, March 17, 1776. The bill to divide Boston into license and no-license districts, by popular vote, was also a "new departure" in legislation, involving entirely new principles, whose outcome will be awaited with great interest. This Legislature must also be credited with a peculiar desire to remain under the shadow of the gilded dome with less apparent business to detain it than most Legislatures. Its work, however, seems to have been well done, and the number of bills vetoed was less than usual, and the amount of legislation passed rather less than usual.

This year was marked by the death of a member of the House and of a messenger of the Senate. During this year the State House was beautified by the addition of several of the mural paintings that are to adorn it, one of which appears in this Souvenir, as do the pictures of Prince Henry, Admiral Schley, Gen. Lee and Treasurer Shaw. The editor of the Souvenir presents this volume with the assurance that in all respects it is equal to any of its predecessors, and in some far superior to any, and with the belief that it will be a source of pleasure and satisfaction for the rest of their lives to all who possess it.

A. M. BRIDGMAN, Editor and Publisher.

THE STATE HOUSE.

The "Bulfinch Front" past which march all the parades that are to be reviewed by the Governor standing in the main gateway in the center.

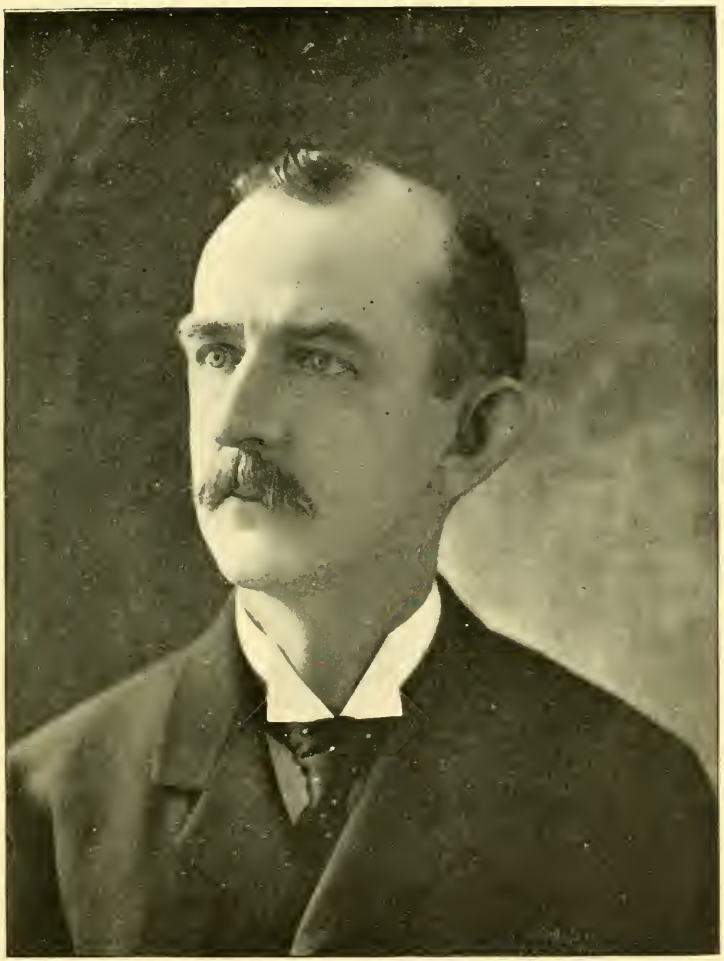

His Excellency, W. MURRAY CRANE, Governor.

THE GOVERNOR'S PRIVATE ROOM.

Upon the wall (left) Painting of Gov. Gaston, (center) Gov. Long, (right) Gov. Rice; bust of Gov. Greenhalge in the center.

LIEUTENANT GOVERNOR AND HEADS OF DEPARTMENTS.

HON. W. M. OLIN, Secretary. HON. E. S. BRADFORD, Treasurer.

His Honor, JOHN L. BATES, Lieutenant Governor.

HON. HENRY E. TURNER, Auditor. HON. HERBERT PARKER, Atty. General

ROOM OF EXECUTIVE COUNCIL.

In sessions of the Council the Governor sits in the larger chair in the center and the Lieutenant Governor at his right.

THE EXECUTIVE COUNCIL.

HON. DAVID F. SLADE. HON. ARTHUR A. MAXWELL. HON. HENRY D. YERXA.
HON. JERE. J. MCNAMARA. HON. DAVID I. ROBINSON.
HON. S. HERBERT HOWE. HON. LUCIUS FIELD. HON. JULIUS H. APPLETON.
J. B. SMITH (Gov's Secy). EDWARD F. HAMLIN (Executive Clerk).

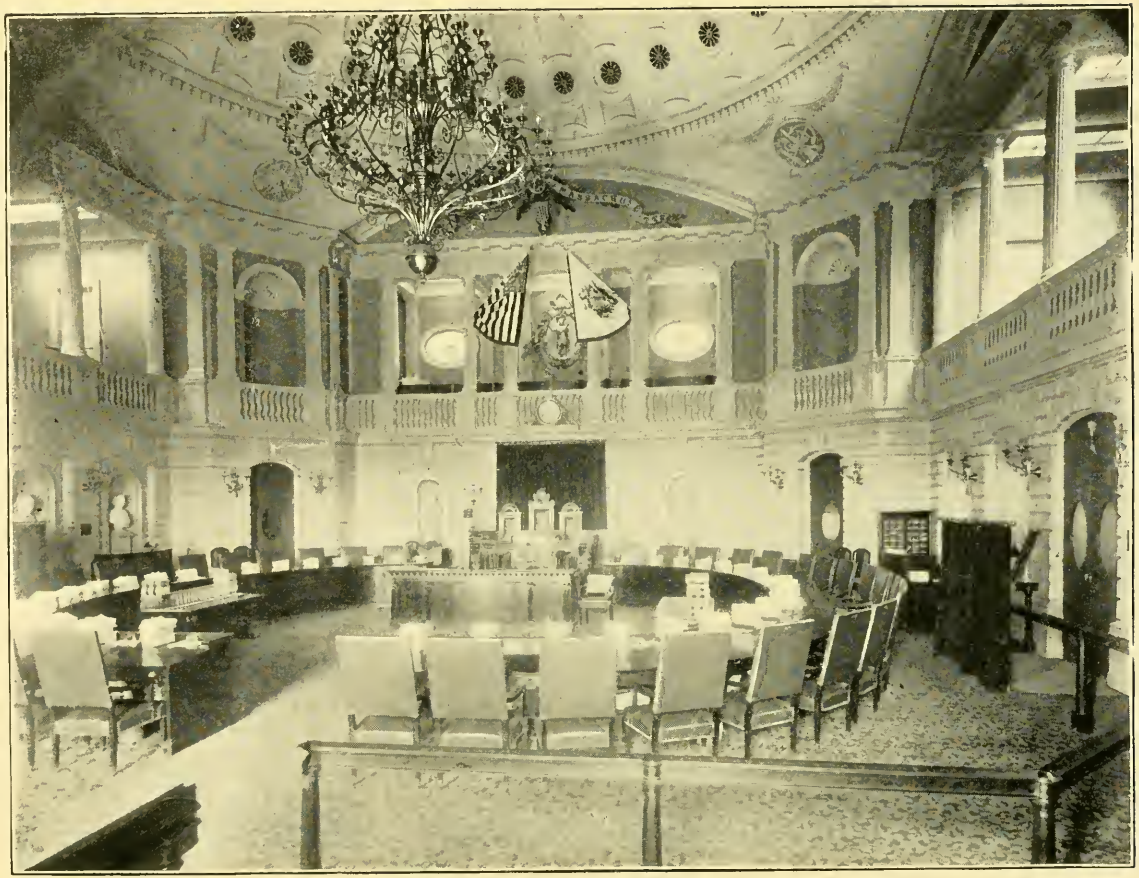

SENATE CHAMBER.

From the rear, facing the desk of the President and the Reporters' Gallery and National and State Flags and the Coat-of-arms.

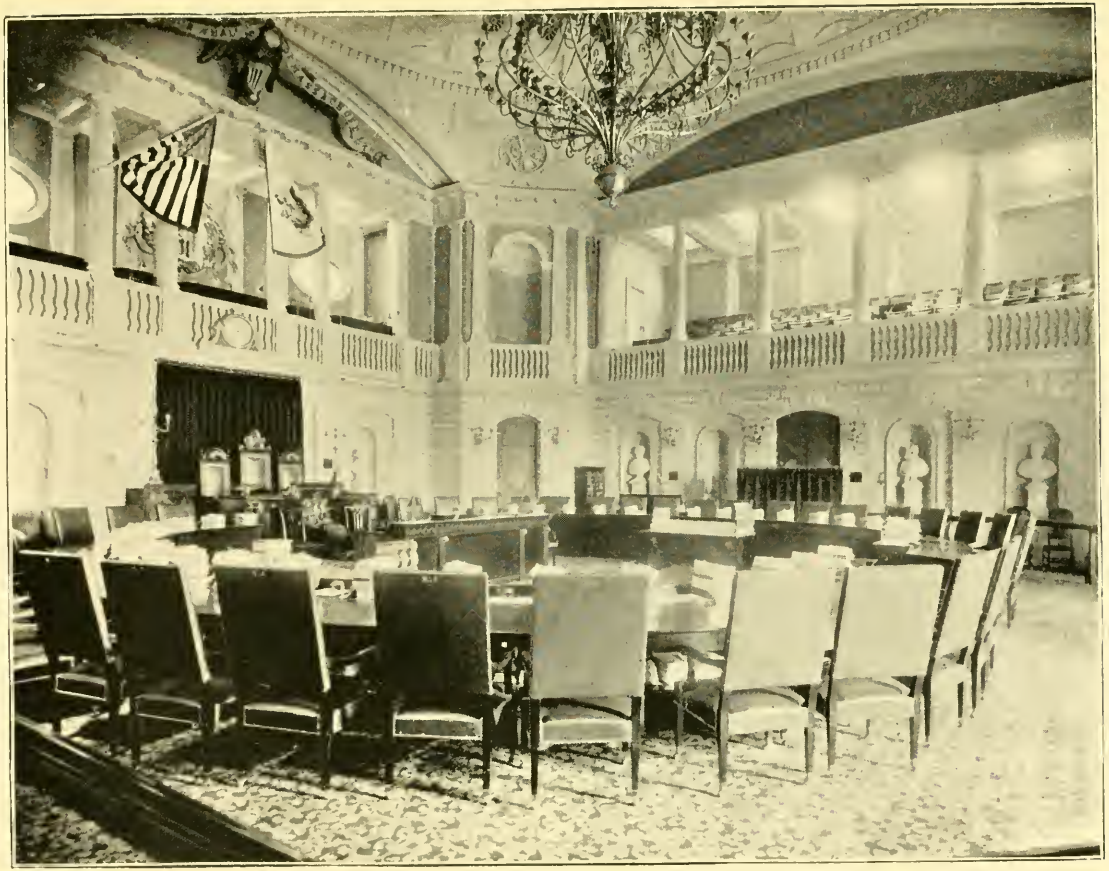

SENATE CHAMBER.
From south-west corner, showing Ladies' Gallery opposite.

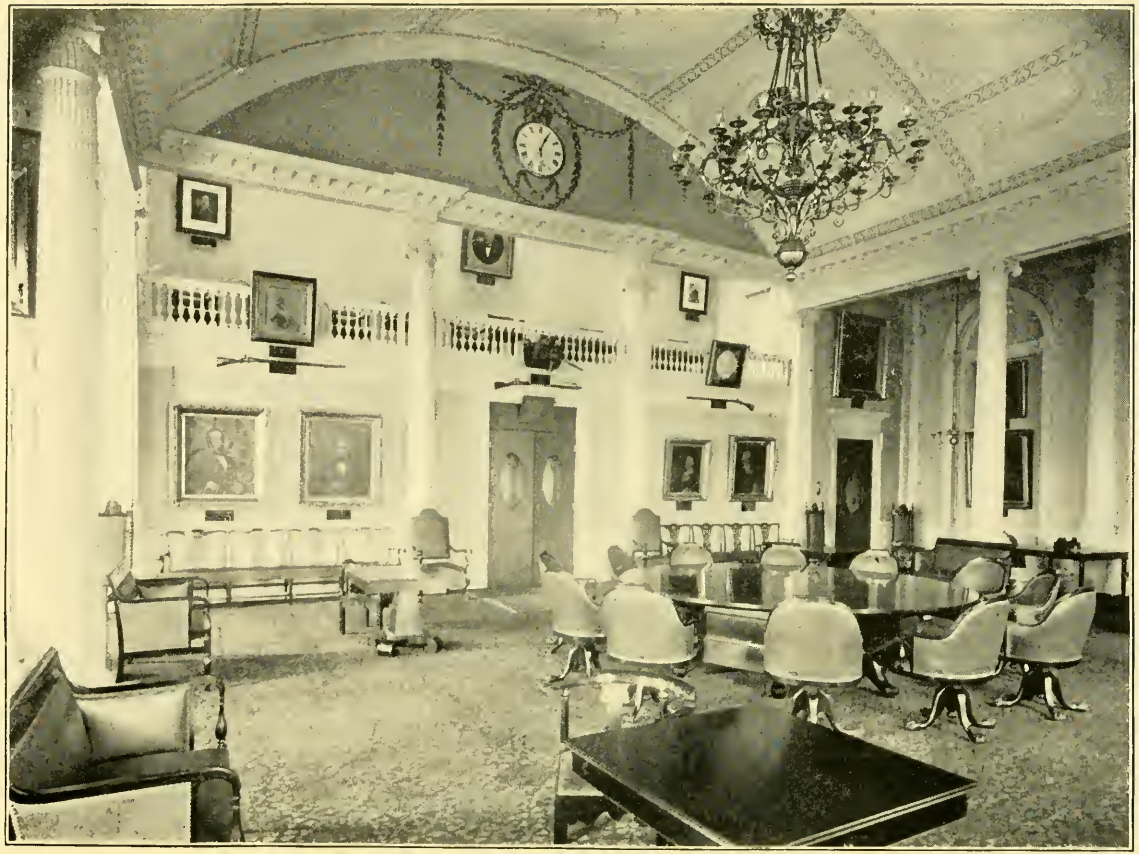

RECEPTION ROOM OF THE SENATE.

Formerly the Senate Chamber in the old "Bulfinch" State House. The Paintings on the walls are of former Governors, mainly of Colonial times.

THE SENATE READING ROOM.

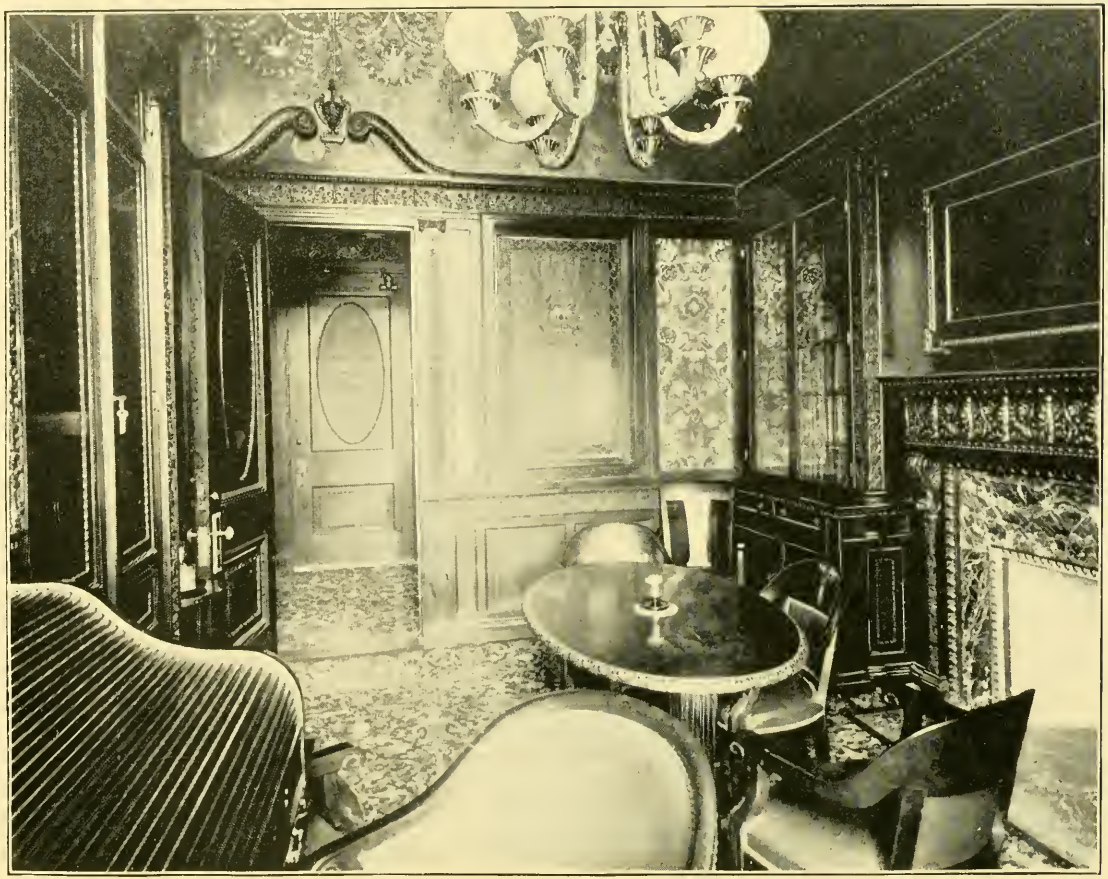

ROOM OF PRESIDENT OF THE SENATE.

OFFICERS OF THE SENATE.

H. D Coolidge, Clerk. Rev. Edmund Dowse, Chaplain.

Hon. Rufus A. Soule, President.

W. H. Sanger, Assistant Clerk. M. P. W. Kreutz, Clerical Assistant.

ROOM OF THE SPEAKER OF THE HOUSE.

OFFICERS OF THE HOUSE.

Rev. D. W. Waldron, Chaplain. J. W. Kimball, Clerk.

Hon. James J. Myers, Speaker.

F. E. Bridgman, Asst. Cl. Carl Raymond, 1st Cl. Asst. C. J. Smith, 2d Cl. Asst.

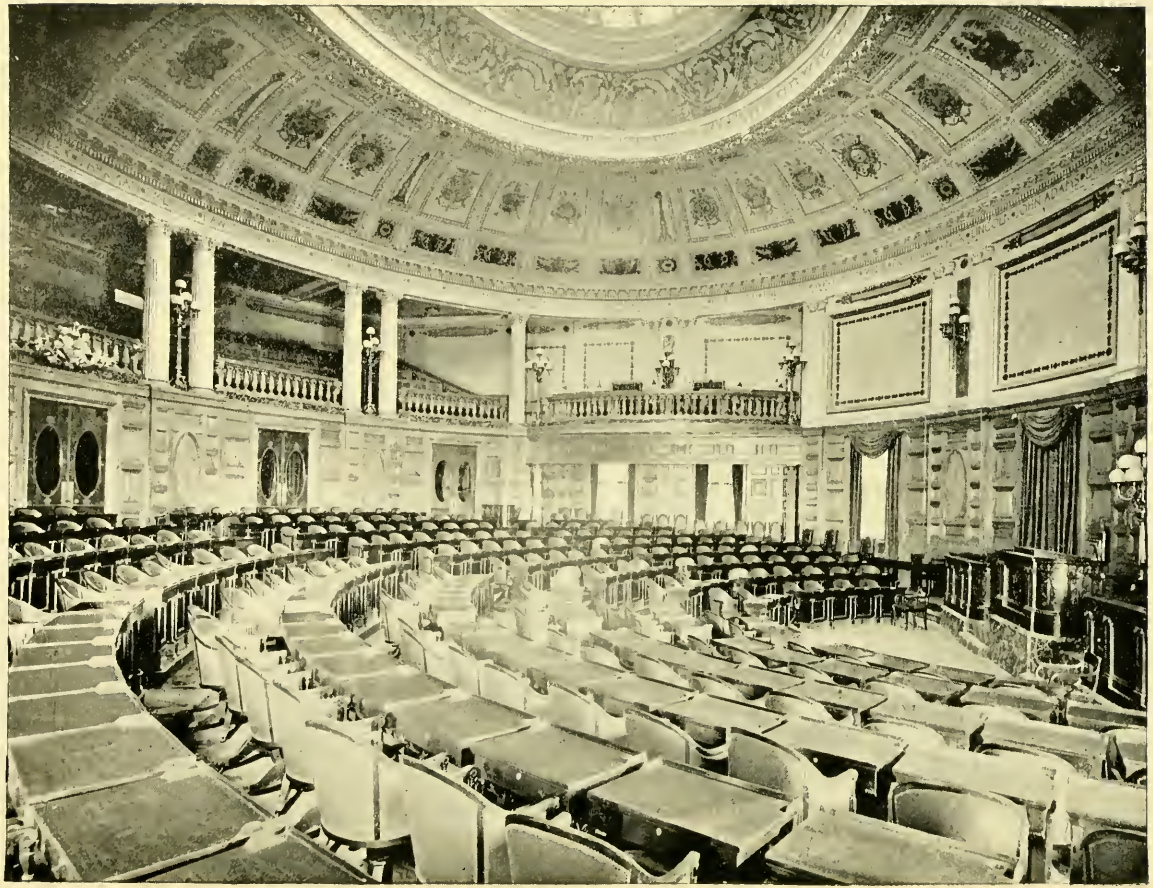

HALL OF THE HOUSE OF REPRESENTATIVES.

HOUSE READING ROOM AND POST OFFICE.

DORIC HALL.

This hall has seen varied gatherings, but none of greater interest than that of April 17, 1861. On that day, the first volunteer company of the whole country, during the late War of the Rebellion, assembled here, chose its officers, received overcoats from the government and in an hour and a half from the time of assembling was on it way to the front. The story, in more detail, is as follows: In Cambridge, in 1860, had been formed a company of "Wide Awakes" to help elect President Lincoln. Hon. J. M. S. Williams, congressman from that district, promised them that if they would keep up their organization they could go to Washington to see Lincoln inaugurated. But the United States government forbade the assembling of such bodies at the national capital. During the dark days of February, 1861, several of the company agreed to volunter if they were needed, and, on the 14th of February, several of them signed an agreement to that effect. First on the list was the name of John Kinnear now first clerk of Sergeant-at-Arms. In the first week in March, he, with a few others, visited the State House and personally tendered their services to Governor Andrew. He advised them that there was no immediate need of their services and that they return to Cambridge, whence he would summon them if necessary. Then came the news of the breaking out of rebellion. They at once visited the State House, finding Governor and Council in session. Governor Andrew told them to return to Cambridge and that they would receive orders in an hour. They returned and the orders speedily reached them. Then, again, they hastened to the State House, many of their members leaving their work and throwing their tools into the street. Reaching the State House, they assembled in Doric Hall, ninety-seven of them. In a small adjoining room they chose officers, electing James Prentice Richardson, now of Texas, as captain. They first went to the Old Colony station, but were soon ordered to the "S. R. Spaulding," where they embarked for Fortress Monroe. They were first assigned to the Fifth regiment, but were soon transferred to the Third, becoming Company C. This was, without doubt, the first volunteer company of the Rebellion. It is a matter of history that this prompt, loyal and general response of this company, in contrast with the scattering returns from more pretentious organizations, did much to encourage the State authorities and "the great war Governor."

In this hall lay, in state, the body of Charles Sumner, Sunday, March 15, 1874, where it was viewed by a multitude as vast as time would allow.

In this hall gathered the "Army of the Unemployed," February 20, 1894, whence they were removed by detachments of the district and Boston police, but without violence. They had just been addressed on the Capitol steps by Governor Greenhalge.

This view is taken from the main entrance and shows the statues of Washington and John A. Andrew in the distance.

DORIC HALL AS "RESTORED."

Room No. 453. Committee on Agriculture.

COMMITTEE ON AGRICULTURE.

HON. G. K TUFTS, HON. L. B. CHANDLER, A. LITTLEFIELD, F. D. DEMING. FRANK GERRETT, (H. Ch). HON. M. A. MORSE, (Ch). ARTHUR G. CRANE, (Cl). CHARLES E. WARD, F. G. CREAMER, RICHARD NEWELL, THOS. P. LARKIN,

Room No. 448. Committee on Banks and Banking.

COMMITTEE ON BANKS AND BANKING.

HON. EDW. SEAVER, HON. GEO. Z DEAN, J. S. LEACH, J. W. WATTLES JR., A. E. ROBERTS, (H. Ch). HON. E. T. HARVELL, (Ch). T. W. WILLIAMS, (Cl). D. J. O'BRIEN, JOSEPH F. PITMAN, L. A. FROTHINGHAM, E. H. BREWSTER,

Room No, 444. Committee on Cities.

COMMITTEE ON CITIES.

Hon. P. A. Dyar, Hon. T. F. Porter, Hon. J. T. Sparks, D. P. Waters, W. M. Brigham, (H. Ch). Hon. D. Manning, (Ch). C. L. Underhill, (Cl). Edward H. Keith, W F. Adams, W. W. Linnehan, Arthur W. Hatch, W. C. Jewett, J. A. Coulthurst, J. F. Batchelder, James J. Dowd,

Room No. 431, Committee on Constitutional Amendments.

COMMITTEE ON CONSTITUTIONAL AMENDMENTS.

Hon. J. K. Berry, Hon. M. J. Sullivan, J. M. Marshall, E. B. Callender, George H. Fall (H. Ch). Hon. H. C. Bliss (Ch). A. D. Bagley (Cl) E. H. Googins, J. G. Jackson, W. F. Barrington John Young, Jr.

Room No. 425. Committee on Counties.

COMMITTEE ON COUNTIES.

HON. J. F. MARSH, HON. A. H. MORRISON, JAS. F. CAREY, J. MYRON MOORE, M. C. WATERHOUSE (H. Ch). HON. L. B. CHANDLER (Ch). B. F. MITCHELL (Cl). JAMES M. BURKE, HENRY BRANDES, J. M. CURLEY, CHARLES A. DEAN.

Room No. 448. Committee on Drainage.

COMMITTEE ON DRAINAGE.

Hon. H. E. Fletcher, Hon. D. G. Pratt, W. J. Bullock, Simon B. Ryan, Warren H. Babb, (H. Ch), Hon. W. A. Nye (Ch), A. H. Gardner (Cl), W. A. Andrews, D. J. Sheehan, M. J. Mahoney, F. E. Badger,

Room No. 441. Committee on Education.

COMMITTEE ON EDUCATION.

Hon. M. A. Morse, Hon. J. A. Sullivan, A. H. Gardner, F. K. Stearns, A. C. Dowse (H. Ch), Hon. G. K Tufts (Ch), Abram E. Brown (Cl), Fred E. Fuller, C. B. Goodrich, P. F. Peloquin, Edwin A. Harney.

Room No. 438. Committee on Election Laws.

COMMITTEE ON ELECTION LAWS.

HON. P. A. DYAR, HON. C. S. SULLIVAN, GORDON WILLIS, DAVID W. CREED, ROBERT LUCE (H. Ch), HON. A. S. APSEY (Ch), C. E. STEARNS (Cl), E. G. HASTINGS, C. H. GOULDING, THOMAS SUTTON, A. A. BADARACCO,

COMMITTEE ON ELECTIONS. (House).

CHARLES M. DRAPER. WARREN P. BABB. J. W. WILLIAMS.
JOHN J. MANSFIELD JOHN F. FOSTER. ROBERT ROGERSON. M. P. HIGGINS.

COMMITTEE ON PAY ROLL (House).

ARTHUR E. NEWCOMB. JAMES P. LENNON. FRED E. FULLER.

BILLS IN 3d READING:—Senators, Bliss, Frost, C. S. Sullivan.
ENGROSSED BILLS:—Senators T. F. Porter, Sparks, Wood.
BILLS IN 3d READING:—Representatives C. E. Stearns, Peters, Duff.
ENGROSSED BILLS:—Representatives Haskell, Vinson, Homans.

Room No. 428. Committee on Federal Relations.

COMMITTEE ON FEDERAL RELATIONS.

HON, W. A. NYE, HON. F. A. FALES, PORTUS B. HANCOCK, J. PEARCE, A. F. BEMIS (H. Ch). HON. H. R. SKINNER (Ch) J. G. JACKSON (Cl). G. F. LESLIE, ROBERT LUCE, MOODY KIMBALL, T. E. RAFTERY.

Room No. 505. Committee on Fisheries and Game.

COMMITTEE ON FISHERIES AND GAME.

HON. E. H. SPRAGUE, HON. E. SEAVER, MOODY KIMBALL, H. M. FERN, B. G. COLLINS (H. Ch), HON. A. H. MORRISON (Ch), W. B. Phinney (Cl), DWIGHT F. LANE, JOHN E. BECK, JAMES J. MELLEN, KARL M. EBERT,

Room No, 425. Committee on Harbors and Public Lands.

COMMITTEE ON HARBORS AND PUBLIC LANDS.

HON. H. C, FOSTER, HON. A. H. MORRISON, HON. J. K. BERRY, P. B. HANCOCK. C. W. SWIFT (H. Ch), HON. H. E. GAYLORD (Ch), J. C. SHERMAN (Cl), THOMAS MACKEY, C. I. ALBEE, A. F. KINNEY, THOMAS E. BEGLEY. JOHN L. RANKIN, GEO. H. JACKSON, D. J. GLEASON, JOHN C. HURLEY,

Room No. 505. Committee on Insurance.

COMMITTEE ON INSURANCE.

Hon. J. A. Sullivan, Hon. A. N. Frost, W. F. Barrington, P. F. Sullivan, William F. Dana (Ch). Hon. J. P. Munroe, (Ch) J. McKnight (Cl). Joseph F. Hickey, C. H. Tucker, T. A. Kelley, Edwin J. Mills,

Room No. 227. Committee on Judiciary.

COMMITTEE ON JUDICIARY.

HON. W. HOWLAND (Ch). HON. A. S. APSEY.

HON. D. MANNING, HON. J. A. SULLIVAN,

HON. H. C. BLISS, H. H. NEWTON (H. Ch). A. M. TAFT, U. G. HASKELL,

JOHN J. MANSFIELD, W. F. DANA CHAS. M. DRAPER (Cl). MARK N. SKERRETT.

A. CHALKLEY COLLINS, W. J. SULLIVAN, W. H. LEWIS. FRED F. BENNETT.

Room No. 431. Committee on Labor.

COMMITTEE ON LABOR.

HON. E. T. HARVELL, G. A. SCHOFIELD,
HON. C. S. SULLIVAN, E. B CALLENDER,
SAMUEL ROSS (H. Ch). HON. H. C. BLISS (Ch). T. DONAHUE (Cl).
J. H. CUMMINGS, F. DORR DEMING, W. N. FELTON, RICHARD H. FOLEY,

The State Library. Room of Committee on Libraries.

Upon the Safe in the Foreground, under a glass case, rests the famous Manuscript History of "Plimouth Plantation" by Gov. Wm. Bradford, 1621.

COMMITTEE ON LIBRARIES.

HON. J. P. MUNROE, HON. G. Z. DEAN, JAMES F. CAREY, J. F. DONOVAN, F. K. STEARNS (H. Ch). HON. H. E. GAYLORD (Ch). L. H. WARNER (Cl). NOBLE W. EVERETT, J. F. PITMAN, J. P. LENNON, J. A. COULTHURST.

Room No, 439. Committee on Liquor Law.

COMMITTEE ON LIQUOR LAW.

HON. W. T. A. FITZGERALD, HON. C R. DAY, C. P. BREWER, F. E. BADGER. E. H. KEITH (H. Ch). HON. E. H. SPRAGUE (Ch). T. L. DAVIS (Cl). J. A. MONTGOMERY, ALPHONSO DAVIS, G. A. SCHOFIELD, T. J. COLLINS.

Room No. 431. Committee on Mercantile Affairs.

COMMITTEE ON MERCANTILE AFFAIRS.

HON. F. A. FALES, HON. H. E. FLETCHER, HON. M J. SULLIVAN, A. HOLMES, G. T. SLEEPER (H. Ch). HON. A. N. FROST (Ch). FRED A. EMERY (Cl). J. A. MONTGOMERY, G. W. TAPLEY, FRANK W. FENNO, CALEB L. SMITH, EDWARD Q. DYER, HENRY M. ALDRICH, F. S. NEWHALL, T. M. VINSON.

Room No. 436. Committee on Metropolitan Affairs.

COMMITTEE ON METROPOLITAN AFFAIRS.

Hon. T. F. Porter, Hon. H. R. Skinner, Hon. E. Seaver, W. S. McNary. William Schofield (H. Ch). Hon. G. R Jones (Ch). A. P. Russell (Cl). A. Dudley Bagley, W. J. Rounds, Edward L. Logan, L. Williams, C. F. Wildes, W. H. Litchfield, D. J. Kiley, Samuel W. Tyler.

Room No. 240. Committee on Military Affairs.

COMMITTEE ON MILITARY AFFAIRS.

HON. C. F. HOW, HON. W. HOWLAND D. W. DAVIS, G. W. BULLARD, J. G. HAGBERG (H. Ch). HON. P. A. DYAR (Ch). J. C. RANDLETT (Cl). ARTHUR E. NEWCOMB, C. N. GARDNER, H. G. GREENE, CHARLES H. PRATT,

Room No. 430. Committee on Parishes and Religious Societies.

COMMITTEE ON PARISHES AND RELIGIOUS SOCIETIES.
HON. D. G. PRATT, HON. C. R. DAY, NOBLE W. EVERETT, FRANK GERRETT,
F. O. MACCARTNEY (H. Ch). HON. L. B. CHANDLER (Ch). W. F. CRAIG (Cl).
J. H. MCINERNEY, T. E. RAFTERY, LUTHER W. CLARK, EDWARDS CHENEY.

Room No. 441. Committee on Printing.

COMMITTEE ON PRINTING.

HON. F. A. FALES, HON. C. B. WILLIAMS, B. F. MITCHELL, G. W. BULLARD, W. J. ROUNDS, (H. Ch). HON. E. C. HOLT (Ch). JOHN E. BECK, (Cl). JAMES M. BURKE, ABRAM E. BROWN, I. M. STORY, JOHN T. MALONEY.

Room No. 442. Committee on Prisons.

COMMITTEE ON PRISONS.

Hon. E. C. Holt, Hon. H. S. Fitzgerald, T. Donahue, C. H. Reinhart.
J. Myron Moore (H. Ch). Hon. A. S. Wood (Ch). F. Bartlett (Cl).
George A. Hall, Webster C. Robbins, H. E. Washburn, H. K. Palmer,

Room No. 242. Committee on Probate and Insolvency.

COMMITTEE ON PROBATE AND INSOLVENCY.

HON. C. S. SULLIVAN, HON. G. R. JONES, G. H. FALL, M. C. WATERHOUSE, J. M. MARSHALL (H. Ch). HON. J. K. BERRY (Ch). J. J. CUNNINGHAM (Cl). ARTHUR P. SLEEPER, ROBERT ROGERSON, DAVID D. LEAHY, W. H. HAYES,

Room No 441. Committee on Public Charitable Institutions.

COMMITTEE ON PUBLIC CHARITABLE INSTITUTIONS.

HON. J. F. PORTER, HON. L. B. CHANDLER, E. H. GOOGINS, T. B. ROUNDS, G. F. LESLIE (H. Ch). HON. E. H. SPRAGUE (Ch). E. T. ADAMS (Cl). E. C. SHEPARDSON, W. S. BAMFORD, BENJ. C. REED, E. A. ESTABROOK,

Room No. 445. Committee on Public Health.

COMMITTEE ON PUBLIC HEALTH.

Hon. C. R. Day, Hon. C. B. Williams, J. W. Williams, J. J. Desmond, W. J. Bullock (H. Ch). Hon. J. F. Porter (Ch). W. F. Craig (Cl). Francis D. Newton, W. E. Nichols, George A. Hall, John G. Hagberg.

Room No. 440. Committee on Public Lighting.

COMMITTEE ON PUBLIC LIGHTING.

HON. H. E. GAYLORD, HON. J. F. PORTER, HON. J. T. SPARKS, J. PEARCE. H. P. MOSELEY (H. Ch). HON. C. B. WILLIAMS (Ch). A. F. BEMIS (Cl). FRED A. BEARSE, H. R DRINKWATER, A. S. N. HICKFORD, E. CHENEY, JOHN J. COLLINS, ROBERT HOMANS, W. S. SCHUSTER, TIMOTHY HOWARD.

Room No. 438. Committee on Public Service.

COMMITTEE ON PUBLIC SERVICE.

Hon. H. S. Fitzgerald, J. H. McInerney,
Hon. G. K. Tufts, G. H. Garfield,
F. Bartlett (H. Ch). Hon. G. Z. Dean (Ch) E. H. Brewster (Cl).
Edwin J. Mills, Isaac M. Story, Wm. Schofield, J. H. Crosby.

Room No. 446. Committee on Railroads.

COMMITTEE ON RAILROADS.

Hon. A. S. Apsey, Hon. J. P. Munroe, Hon. E. C. Holt, F. M. Heath, G. P. Bullard (H. Ch). Hon. E. F. Blodgett (Ch) H. D. Hunt (Cl). J. F. Donovan, Henry F. Sampson, W. H. I. Hayes, J. N. Thompson. John Quinn, Jr., John Nightingale, W. F. Dodge, Charles H. Green.

Room No. 426. Committee on Roads and Bridges.

COMMITTEE ON ROADS AND BRIDGES.

HON. A. H MORRISON, HON. A. S. WOOD, G. WILLIS, E. D. MARCHESSEAULT: D. W. DAVIS (H. Ch). HON. J. F. MARSH (Ch). RICHARD NEWELL (Cl). WALTER B. MELLEN, LUTHER W. CLARK, G. W. MAXON, F. X. TETRAULT,

ROOM OF THE HOUSE COMMITTEE ON RULES.

COMMITTEE ON RULES.

HON. R. A. SOULE (Ch) HON. W. HOWLAND,
HON. G. R. JONES, HON. D. MANNING,
HON. W. T. A. FITZGERALD, CHARLES H. ADAMS,
HON. J. J. MYERS (H. Ch). BENJ. C. DEAN,
H. HUESTIS NEWTON, SILAS D. REED, SAMUEL ROADS, JR, W. M. BRIGHAM,
WILLIAM H. I. HAYES, W. S. MCNARY, F. C. GILPATRIC, ARTHUR M. TAFT.

Room No. 238. Committee on State House.

COMMITTEE ON STATE HOUSE.

HON. E. F. BLODGETT, G. T. SLEEPER.

HON. H. S. FITZGERALD, A. E. ROBERTS,

A, P. RUSSELL (H. Ch). HON. C. F. HOW (Ch). T. L. DAVIS (Cl).

DANIEL J. SHEEHAN, J. E. BUSWELL, E. L. OSGOOD, ALFRED F. KINNEY.

Room No. 431. Committee on Street Railways.

COMMITTEE ON STREET RAILWAYS.

HON. E. H. SPRAGUE, S. ROADS, Jr.

HON. W. T. A. FITZGERALD, HON. C. F. HOW,

F. C. GILPATRIC (H. Ch). HON. H. E FLETCHER (Ch). H. C. HUNTER (Cl).

THOMAS L. CREELEY, GEORGE C. HUNT, J. E. BUSWELL, J. H. QUINLAN.

FRANK M. CHACE, LOUIS H. WARNER. SIDNEY A. HILL. J. R. ENTWISTLE.

Room No. 453. Committee on Taxation.

COMMITTEE ON TAXATION.

HON. G. H. TUFTS, HON. H. R. SKINNER, HON, M. J. SULLIVAN, C. A. DEAN. L. A. FROTHINGHAM (H. Ch) HON. H. C. FOSTER (Ch). JOHN DUFF (Cl). JOHN F. FOSTER, J. J. GARTLAND, JR. C. P. BREWER, G. H. GIBNEY, HORACE I. WHIPPLE, A. J. PETERS, G. H. DINAN, JOHN E. MERRITT,

Room No. 426. Committee on Towns.

COMMITTEE ON TOWNS.

Hon. A. S. Wood, Hon. D. G. Pratt, F. O. MacCartney, M. E. Tyler, H. M. Cutler (H. Ch), Hon. C. R. Day (Ch). F. G. Creamer (Cl). Thomas P. Larkin, J. H. Cummings, E. L. McMahon W. N. Felton.

Room No. 439. Committee on Water Supply.

COMMITTEE ON WATER SUPPLY.

Hon. J. F. Marsh, Hon. H. C. Foster, Homer R. King, H. C. Adams, G. H. Garfield (H. Ch). Hon D. G. Pratt (Ch). P. H. Bradley (Cl). Alphonso Davis, John E. Fisher, Lucien O. Moore, Henry E. Stanton.

ROOM OF SENATE COMMITTEES ON RULES AND WAYS AND MEANS.

COMMITTEE ON WAYS AND MEANS.

HON. F. A. FALES (Ch). HON. E T. HARVELL,
HON. E F. BLODGETT, HON. M. A. MORSE,
HON. WILLIAM A. NYE, C. H. ADAMS (H. Ch). BENJ. C. DEAN, SILAS D. REED.
J. HOWELL CROSBY (Cl). E. L. OSGOOD, THOMAS F. KEENAN, FRED M. SMITH.
CHAS. H. PRESTON, JOHN E. O'NEILL, JAS. I. WINGATE, FORDIS C. PARKER.

Room No. 147. House Committee on Ways and Means.

SPECIAL COMMITTEE ON GOVERNOR'S MESSAGE.

HON. H. E. FLETCHER, W. M. BRIGHAM,
HON D. MANNING, HON. W. T. A. FITZGERALD,
FRED C. GILPATRIC (H. Ch). HON. C. R. DAY (Ch). J. F. BATCHELDER (Cl).
H. M. CUTLER, THOS. L. CREELEY, DAVID P. WATERS, EDW. L. MCMAHON,
HARRIE C. HUNTER, W. W. LINNEHAN, M. E. TYLER, JOHN H. QUINLAN.

JAMES OTIS IN DEFENCE OF THE PEOPLE.

This painting represents James Otis arguing before the Superior Court of Massachusetts in February, 1761, in the Council Chamber of the old Town House in Boston against the "Writs of Assistance." The painter of this picture was Robert Reid. The painting is eight feet by ten and is on the north wall of the "Marble Staircase." (Half-tone from photograph by N. L. Rush, No. 553 Massachusetts Ave., Boston.)

DISTINGUISHED GUESTS DURING THE SESSION.

HIS ROYAL HIGHNESS,
PRINCE HENRY OF PRUSSIA.

HON. LESLIE M. SHAW,
SECRETARY OF U. S. TREASURY.

ADMIRAL W. S. SCHLEY, U. S. N.

BRIG. GEN. FITZHUGH LEE, U S. A.

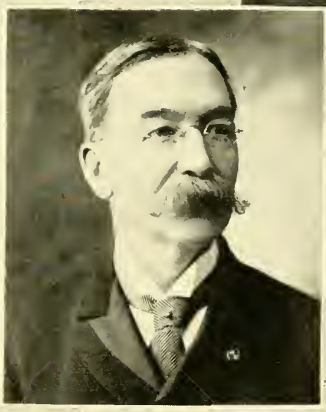

SERGEANT-AT-ARMS AND APPOINTEES.

JOHN KINNEAR, 1st Clerk. CHARLES A. LEGG, Chief Engineer.

MAJOR CHARLES G. DAVIS, Sergeant-at-Arms.

DANIEL W. TAFT, Watchman. R. J. TAYLOR, at Elevator of Gov. and Council.

SENATE DOOR-KEEPERS AND OTHER OFFICERS.

FRANCIS A. IRELAND*. EDWARD C. COOK*. JOSEPH W. ABBOTT*.
C. H. JOHNSON*. DAVID T. REMINGTON, D'Keeper. J. HENRY LOCKE*.
LAWRENCE G. MITCHELL†. CHARLES P. SAWYER†. FRED C. GRANT†.
*Messenger. †Page.

HOUSE DOOR-KEEPERS AND OTHER OFFICERS

JOHN B. HOLLIS*. HENRY W. SYKES*. BENJ. B. BROWN*. EDWIN C. GOULD*. SIDNEY HOLMES*. C. J. TARBELL*. THOMAS P. FROST*. J. S. ADLINGTON*. T. F PEDRICK§. THOMAS J. TUCKER‡. JAMES BEATTY* (P.M). EZRA T. POPE*. JAMES P. CLARE*. E. S. BACKMAN†. FRED W. WILSON†. WM. C. MARDEN†. PHILIP A. MYRICK†. ERNEST G. WEBB†. M. W. BROWN†. A. L. NICKERSON†.

*Messenger. §Asst. D'Keeper. ‡D'Keeper. †Page.

"Tom" Meagher, the Veteran of the War of the Rebellion, Who has been the popular "Candy Man" of the Legislature for, lo, these many years.

OFFICE OF THE SECRETARY OF STATE.

MAIN CORRIDOR BETWEEN HOUSE AND OFFICE OF SECRETARY OF STATE.

OFFICE OF THE STATE TREASURER AND RECEIVER-GENERAL

CORRIDOR OF THE HOUSE OF REPRESENTATIVES.

OFFICE OF THE STATE AUDITOR.

OFFICE OF THE ATTORNEY GENERAL.

THE GRAND STAIRWAY WITH MARBLE WALLS.

The Stairway on the Right leads to the Governor's Room and Council Chamber; that on the Left to the Senate Chamber.

MEMORIAL HALL.

The Battle Flags of the various Regiments that served in the Civil War are here gathered in niches enclosed with glass. In other niches are bronze and marble statues of Governors who were more or less directly connected, by being in office during those years, with the building of the present State House. The Hall itself is surrounded with huge monoliths of Sienna marble, while the gallery is of the same material, the whole making what is said to be the most costly Hall of its kind in the country.

EAST FRONT OF THE STATE HOUSE.

VIEW FROM THE CUPOLA TO THE EAST.

VIEW FROM THE CUPOLA TO THE WEST.

VIEW FROM THE CUPOLA TO THE NORTH.

VIEW FROM THE CUPOLA TO THE SOUTH.

THE OLD SOUTH MEETING-HOUSE.

Built in 1730, on the lot of Gov. John Winthrop, corner of Milk and Washington streets, and dedicated in April of the same year. On November 27, 1773, here was held the meeting at which it was resolved that the English tea should not be landed; and on December 16 here was held the meeting, with 7,000 people attending, before the pouring of the tea into Boston harbor by the Sons of Liberty, disguised as Mohawk Indians. Here Warren spoke in March, 1775, three months before he was killed at the battle of Bunker Hill. In the siege of Boston it was used as a riding-school by the British. Its external appearance has not been changed for 150 years. No religious services have been held here since 1872. Now occupied by a loan collection of Revolutionary and other relics, the admission fees going to the preservation fund.

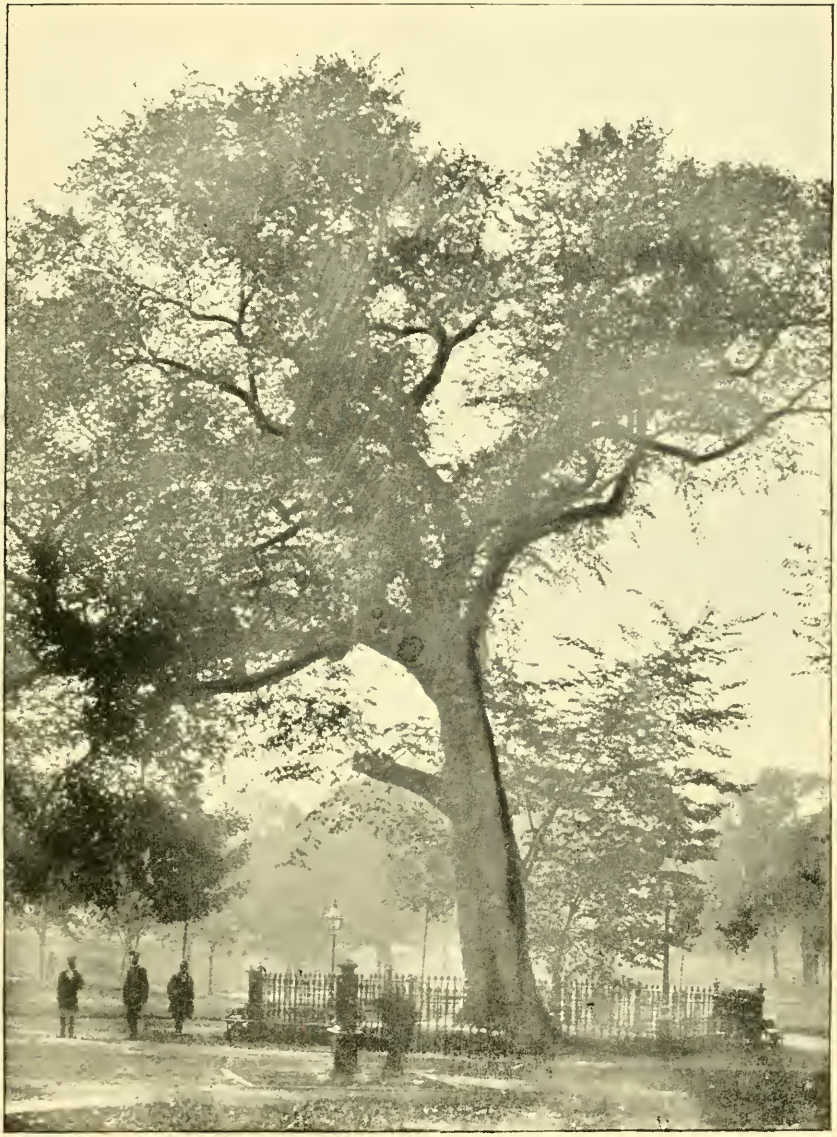

THE OLD ELM, BOSTON COMMON.

(The following inscriptions on the tablets adjoining the present young and thrifty elm briefly state the main facts of interest):

"THE OLD ELM destroyed by a gale Feb. 15, 1876. This elm planted A.D. 1876."

"THE OLD ELM.—This tree has been standing here for an unknown period. It is believed to have existed before the settlement of Boston, being fully grown in 1722; exhibited marks of old age in 1792, and was nearly destroyed by a storm in 1832. Protected by an enclosure in 1854 J. V. C. SMITH, Mayor."

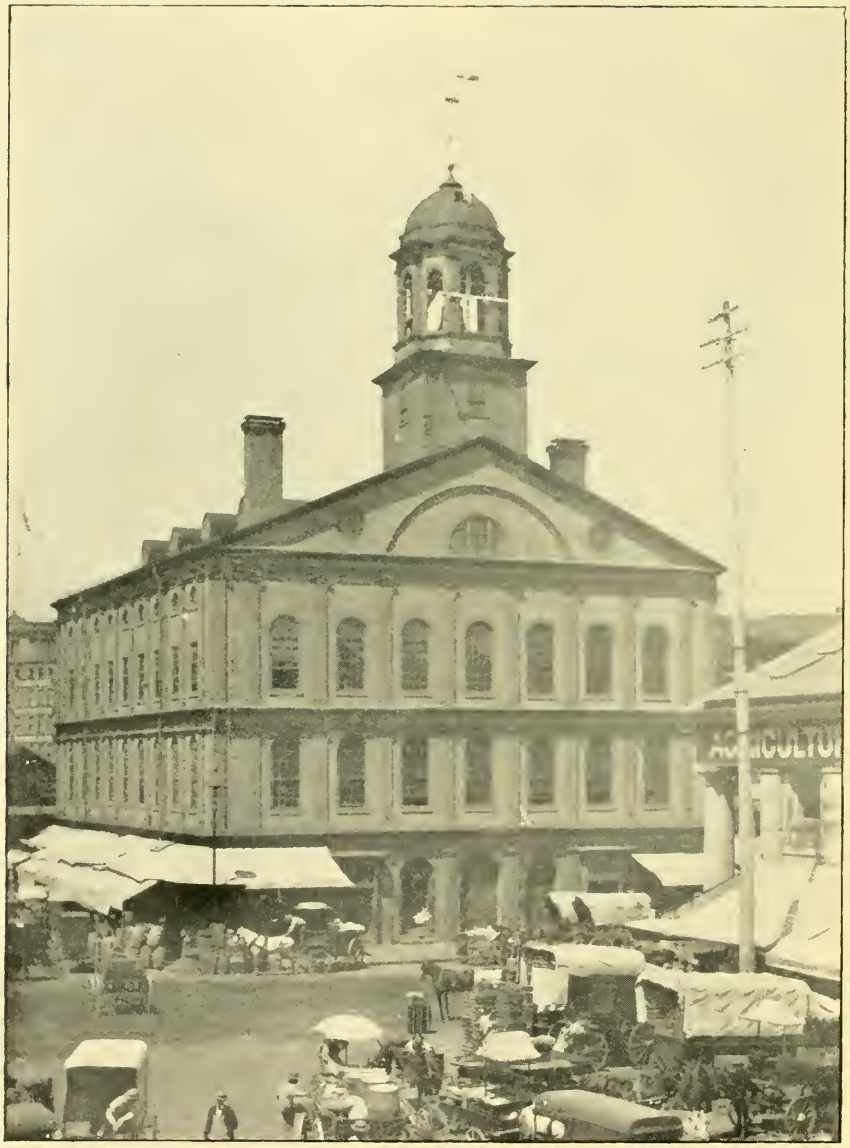

FANEUIL HALL, DOCK SQUARE.

Built in 1763; dedicated, March 14, and completed the same month, on the site of an earlier one built in 1742 and burned on Jan. 13, 1761. Enlarged in 1805 to its present proportions. Rebuilt largely in 1899. The upper hall is the armory of the Ancient and Honorable Artillery Company. Called also "The Cradle of Liberty."

DANIEL WEBSTER.

As one of the foremost, "Legislators" of Massachusetts (for he was once a member of the Massachusetts Senate) it is eminently proper to place here, close beside the "Old State House," this rare but peculiarly interesting picture of Daniel Webster beneath his favorite tree at his New Hampshire home.

THE OLD STATE HOUSE.

Built in 1748, on site of burned town hall, at the head of State Street Boston.

In the foreground occurred the Boston Massacre of March 5, 1770. Been used as State House City Hall, and Post Office. British troops quartered here, 1768, and General Gage held council of war here before battle of Bunker Hill. Declaration of Independence read from balcony in view; from other end Washington reviewed procession in 1789. Here State Constitution planned and ratified. William Lloyd Garrison took refuge here from mob, October, 1835, it being then used for City Hall.

BIOGRAPHICAL.

BRIEF SKETCHES OF THE LIVES OF THE MEN WHO, IN STATE GOVERNMENT, HELPED SHAPE LEGISLATION IN 1902.

THE GOVERNOR.

His Excellency, Winthrop Murray Crane, Republican, was born in Dalton, where he has lived all his life, April 20, 1853. He was educated in public and private schools. He has always been engaged in the manufacture of paper, his father and grandfather having been engaged in the same business there before him. Although much interested in politics, and always having been an active Republican, he never accepted a nomination for an elective office before that of Lieutenant Governor. In 1892 and 1896, delegate at large to the national Republican conventions. Lieutenant Governor in 1897, 1898, and 1899; Governor in 1900 and 1901.

Vote of the state: M. T. Berry, Socialist Labor, 8893; W. Murray Crane, Republican, 185,809. J. B. Lewis, Jr., Prohibition, 4780; J. Quincy, Democrat, 114,362; G. H. Wrenn, Democrat Social, 10,671.

THE LIEUTENANT GOVERNOR.

Hon. John L. Bates, Republican, was born in (North) Easton, Sept. 18, 1859; educated in Boston public schools; Boston University, class of 1882; Boston University Law School, class of 1885. Taught school in New York, 1882-3, and in Boston in 1883-4; admitted to Suffolk bar, 1885, and practiced in Boston since that time. Member of common council, 1891-2. Trustee of Boston University. Director of United States Trust Company; trustee of Wildey Savings Bank. Member of Baalbec lodge of Masons, also 33d°; of Zenith lodge of Odd Fellows. On committees on insurance and revision of corporation laws in House of 1894; House chairman of committee on insurance, and on committee on metropolitan affairs, 1895; chairman of House committee on bills in 3d reading, and on metropolitan affairs, 1896. Chosen Speaker of the House by unanimous votes in 1897-8-9. Lieutenant-governor in 1900, 1901, 1902.

Vote of the state: John L. Bates, Republican, 183,249; J. W. Coughlin, Democrat, 111,248; A. E. Jones, Socialist Labor, 7277; W. H. Partridge, Prohibition, 4325; L. W. White, Democrat Social, 11,642.

SECRETARY OF THE COMMONWEALTH.

Hon. William Milo Olin, of Boston, Republican, sixteenth incumbent of the office since 1810, serving his 12th term, was born in Warrenton, Ga., Sept. 18, 1845; educated in Massachusetts public schools. Served through War of Rebellion in 36th regiment. For 14 years reporter, editor and Washington correspondent of Boston Advertiser. Private secretary of Gov. Talbot, Gov. Long, Collector Worthington, Senator Dawes, and Collector Beard from 1879 until elected to present position. Lt. col. and asst. adj. gen. 1st brigade M. V. M.; adj. gen. and ins. gen. national encampment G. A. R.; 32° Mason; president Roxbury Military Historical society, director Vicksburg Nat. Military Park assn.

Vote of the state: E. W Clark, Prohibition, 7121; A. H. Dennett, Democrat Social, 13,393; J. O'Fihelly. Socialist Labor, 9631; William M. Olin, Republican, 176,937: W. B. Stone, Democrat, 101,108.

TREASURER AND RECEIVER-GENERAL.

HON. EDWARD STANDISH BRADFORD, Republican, of Springfield was born in (North) Providence, R, I, Dec. 1, 1842. Started in life in the wool business and manufacturing, and was afterwards with Samuel Slater & Sons at Webster, where he was chairman of the selectmen and overseer of the poor for three years. In 1878 he removed to Springfield to take charge of manufacturing interests in Holyoke. Member of the Springfield common council in 1886-7-8, mayor in 1889-90-1. Director of Chapin national bank, ex director of Hampden county musical association; ex-park commissioner, ex president of Winthrop club, and of Union Relief association; director of Nayasset club, chairman of Republican city committee in 1896 In House of Representatives in 1894, serving on committees on cities and election laws; in Senate in 1895-6-7, serving on committees on cities (ch) bills in 3d reading, expenditures, treasury. woman suffrage, ways and means (ch). towns, rules. In 1899 member of state board of insanity. State treasurer, 1900 1.

Vote of the state: G. E. Batchelder, Prohibition, 6507; W. P. Bosworth, Democrat Social, 13,126; Edward S. Bradford, Republican, 173,026; J. L. Chalifoux, Democrat, 102,129; F. H. Nagler, Socialist Labor, 8310.

AUDITOR OF ACCOUNTS.

HON. HENRY E. TURNER, Republican, of Malden, born in Boston, May 4, 1842; educated in Malden public schools, Pierce Academy of Middleboro, and in Norwich, Ct private school. In wholesale dry goods business till 1870, an importer of china, etc. from 1870 to 1887; since then president and treasurer of various corporations. Member of Converse lodge of Masons, Tabernacle royal arch chapter, Melrose council, Beauseant commandery of Knights Templar and of the four Scottish Rite bodies of Boston; Mystic Side council of Royal Arcanum, A. O. U. W., Middlesex, Home Market and Republican clubs; Malden club, Boston Press club; Republican town and city committee several years. In the House in 1889-90-1, on committees on drainage and railroads; on manufactures, and public health in House of 1899; auditor in 1901.

Vote of the state: J. F. Dean, Democrat, 104.457: F. Keefe, Socialist Labor, 9221; J. H. Smith, Prohibition, 6409; F. Thompson, Democrat Social, 12,385; Henry E. Turner, Republican, 169,465.

THE ATTORNEY GENERAL.

HON HERBERT PARKER, Republican, of Leominster, was born in Charlestown, when it was an independent city, March 2, 1856; educated in a private school and Harvard College in the class of 1878. Studied in the office of Senator George F. Hoar in Worcester; admitted to the bar in 1884 and has since practiced law with offices in Worcester and Lancaster.

Vote of state: A. Coffin, Prohibition, 5895; J. T. Hargraves, Socialist Labor, 8839, Herbert Parker, Republican, 171,910; A. A. Putnam, Democrat, 105,027; C. E. Spelman. Democrat Social, 11,502.

THE EXECUTIVE COUNCIL.

DISTRICT NO. 1.

HON. DAVID F. SLADE, of Fall River, Republican, was born in Somerset, Nov. 5, 1855. Graduate of Brown University, Providence, R. I., and of Boston University Law School. Lawyer, member of law firm of Jackson, Slade & Borden of Fall River. Member of the House of Representatives in 1894-5-6; on committees on judiciary, federal relations (House chairman) and rules. Been member of Republican city committee, Fall River, and Republican state committee. Trustee of Fall River Five Cent savings bank, member of Quequechan Club of Fall River, Republican Club of Massachusetts, Middlesex and Norfolk clubs, Episcopalian club of Boston, and an officer in several organizations of his city. On committees on pardons, harbors and public lands, military and naval

affairs, nominations, and accounts in the Council of 1900; on pardons, harbors and public lands, railroads, State House and accounts in Council of 1901; on pardons, harbors and public lands, State House, accounts (chairman) in 1902.

Vote of district: H. L. Chipman, Prohibition, 1154; C. B. Drew, Democrat Social, 2395; C. J. McGurk, Democrat, 7643; David F. Slade, Republican, 19,715.

DISTRICT NO. 2.

Hon. Arthur A. Maxwell, Republican, of Boston was born in Wells, Me, Jan. 24, 1858; educated in Berwick Academy, and Dartmouth College class of 1883, Boston University Law School class of 1886. Lawyer, and assistant counsel of the N. Y., N. H. & H. R. R. company. Member of Society of Sons of American Revolution, Pine Tree State, Eliot and Dartmouth clubs. In House of 1896, on committee on mercantile affairs, and special on congressional districts of Boston; in 1897, House chairman of mercantile affairs. In Senate of 1899 chairman of counties, and on metropolitan affairs and probate and insolvency; in 1900, chairman of metropolitan affairs, and on constitutional amendments and probate and insolvency. On committees on pardons, harbors and public lands, charitable institutions, nominations and warrants in the Council of 1901; on pardons, harbors and public lands, charitable institutions, nominations and warrants in 1902.

Vote of district: M. J. Collins, Democrat, 14,120; Arthur A. Maxwell, Republican, 26,074; W. T. McDonough, Democrat Social, 1891.

DISTRICT NO. 3.

Hon. Henry Detrick Yerxa, of Cambridge; born in New Brunswick, 1847. In 1865 he engaged in the grocery business in Boston, and shortly after the firm of Cobb, Bates & Yerxa was organized He has ever since retained an active interest in the business. President of the Cambridge park commission from July 31st, 1893, until his resignation of the office May 15, 1897; member of the board of directors of the Faneuil Hall national bank, and the Mercantile trust company. On committees on finance, harbors and public lands, State House, accounts, and warrants in the Council of 1900; on pardons, finance, harbors and public lands (chairman), State House, and warrants (chairman) in the Council of 1901; on pardons, finance, harbors and public lands (chairman), State House and warrants in 1902.

Vote of district: J. T. Galvin, Democrat Social, 2409; G. A. Sanderson, Democrat, 13,090; Henry D. Yerxa, Republican, 21,177.

DISTRICT NO. 4.

Hon. Jeremiah J. McNamara, Democrat, of (South) Boston was born in that city Dec. 5, 1866; was educated in its public schools, including the High school. Has been a printer, but at present is a wine merchant. Chairman of the Democratic ward committee of Ward 13 for last eight years; delegate to the National Democratic convention in Kansas City in 1900. Member of House in 1890-1, being clerk of committee on harbors and public lands. On committees on pardons, charitable institutions, prisons, railroads in the Council of 1901; on pardons, charitable institutions, military and naval affairs, prisons and railroads in 1902.

Vote of district: G. G. Cutting, Democrat Social, 2349; T. J. Donoghue, Republican, 12,752; Jeremiah J. McNamara, Democrat, 23,338.

DISTRICT NO. 5.

Hon. David I. Robinson, Republican, of Gloucester, was born in Manchester-by-the-Sea, Oct. 6, 1844; removed to Illinois in 1851 and received his education in Alton in that state. Taught school in 1863-64. On May 12, 1864, enlisted and was assigned to Co. H, 133d Ill. Infantry. At expiration of term of ser-

vice Sept. 24, 1864, received appointment as first lieutenant but was prevented from again being mustered into service on account of illness. Upon recovery, he entered the provost marshal's office where he served until the close of the war. In 1869, removed to Gloucester, where he has since resided. For many years he has been actively interested in the management of the Atlantic Halibut Co., and since the incorporation of the company in 1895 has been its treasurer. In municipal politics, Mr. Robinson has been prominent in Gloucester; member of city council in 1880 81, being its president in 1881; mayor in 1887-88; again elected mayor for 1896; his administration was characterized by the erection of many public buildings, and improvement in the moral and financial condition of the city. He has held many offices in fraternal organizations;—Most worthy templar of the Temple of Honor; grand commander of Massachusetts of the Knights of Malta; in 1890, representative to the Imperial Body of the Knights of Malta at Glasgow, Scotland, receiving the honorary title of past imperial grand commander. The present offices held by him are;—Grand treasurer of Massachusetts Knights of Malta, supreme treasurer of the Temple of Honor, grand worthy templar of Massachusetts of the Temple of Honor, and supreme trustee of the Knights of Malta; also president of the Gloucester Fishermen's Institute. In the Executive Council of 1902, on committees of harbors and public lands, charitable institutions, prisons, military and naval affairs, and warrants.

Vote of district: E. A. H. Grover, Prohibition, 1018; S. H. Noyes, Democrat Social, 3033; R. S. Rantoul, Democrat, 9805; David I. Robinson, Republican, 21,006,

DISTRICT NO. 6.

Hon. S. Herbert Howe, Republican, of Marlboro was born in that city, Dec. 21, 1835; educated in public schools. Engaged in manufacture of shoes, being president of the S. H. Howe shoe company; trustee of Marlboro savings bank; director of People's national bank of Marlboro. Member of United Brethren lodge of Masons, Houghton royal arch chapter and of Trinity commandery; also member of Marlboro lodge of Odd Fellows. In House of 1876, on committee on manufactures (chairman). On committees on finance, harbors and public lands, charitable institutions, military and naval affairs, and State House in the Council of 1899; same in Council of 1900; on finance, harbors and public lands, charitable institutions, military and naval affairs, State House and accounts in Council of 1901; on finance, harbors and public lands, charitable institutions, military and naval affairs, State House and accounts in 1902.

Vote of district: H. H. Benoit, Democrat Social, 1808; G. M. Buttrick, Prohibition, 932; F. L. Fletcher, Democrat, 13,862; S. Herbert Howe, Republican, 23,715.

DISTRICT NO. 7.

Hon. Lucius Field, of Clinton, Republican, born in Northfield, Aug. 15, 1840; educated in its public and private schools. Enlisted Aug. 18, 1862, in Co. G., 37th regiment and served in Ninth army corps as commissary and quartermaster sergeant; promoted to second and first lieutenant; mustered out, June 14, 1865. Member of E. D. Baker post of G. A. R., past commander and trustee. In furniture and house furnishing business. Member of Trinity lodge of Masons, Clinton royal arch chapter; Worcester county commandery, past high priest and past grand king; Massachusetts grand chapter. Director of First national bank, Clinton, on finance committee; trustee and vice president Clinton savings bank, on financial committee. Member of House in 1878 and 1882, serving on the committees on printing, redistricting, prisons; in Senate of 1889, drainage (chairman) and labor. On committees on finance, prisons, military and naval affairs,

railroads and warrants in Council of 1901; on finance, prisons, military and naval affairs, railroads and nominations in 1902.

Vote of district: C. M. Day, Democrat, 11,753; Lucius Field, Republican, 22,142; J. J. Kelly, Democrat Social, 2157.

DISTRICT NO. 8.

HON. JULIUS H. APPLETON, Republican, of Springfield, was born in that city, June 17, 1840; educated in its public schools. He has been engaged in paper manufacturing, with mills at Holyoke, during most of his business career. Member of common council in 1869-73. From 1886 to 1891, was a member of the state board of health. Is president of the Springfield Institution for Savings, president of the Hartford and Connecticut Western Railroad Company, also vice president of Massachusetts Mutual Life Insurance Company and director in several manufacturing companies of Holyoke and Springfield. On the committees on finance, pardons, railroads, State House, in the Council of 1901; on finance, pardons, railroads, State House and accounts in 1902.

Vote of district: Julius H. Appleton, Republican, 23,939; E. A. Buckland, Democrat Social, 1943; H. C. Smith, Prohibition, 992: C. E. West, Democrat, 12,974.

Executive Secretary.—EDWARD F. HAMLIN, Republican, of Newton, was born in Plainfield, Mass., in 1844; removed to Northampton in 1857. Sept., 1862, enlisted as private in Co, I, 52d regiment, Massachusetts Volunteers; promoted to first sergeant; served in Department of the Gulf; mustered out at expiration of service, Aug. 14, 1863. In 1867 was elected first lieutenant and captain, Co. H, 2d regiment, Massachusetts Volunteer Militia; appointed to clerkship in adjutant general's office by Gov. Washburn in 1874; in 1877 appointed clerk of Governor and Council by Gov. Rice and held that position to March 1, 1898, when title of office was changed to "Executive Secretary" which office he has held ever since.

Private Secretary.—JOHN B. SMITH, Republican, of Boston; educated in the public schools. Political writer on Boston Herald before being appointed to his present position. Private secretary to Gen. John M. Corse when he was post-master of Boston. Held his present position in 1900-1-2.

THE SENATE.

THE PRESIDENT.

HON. RUFUS A. SOULE, Republican, of New Bedford, representing the Third Bristol district including Acushnet, Dartmouth, Fairhaven, Freetown, New Bedford and Westport, was born in Mattapoisett, March 16, 1839; educated in the public schools. Enlisted in Co. E, Third regiment in Sept., 1862, mustered out in June, 1863. Past commander of post 190 G. A. R. Member of Loyal Legion. President of Hathaway, Soule & Harrington, incorporated, shoe manufacturers; president and director of the Soule mills, and director in Butler, City and Bristol cotton mills also; vice president of the New Bedford Safe Deposit, Loan and Trust company, president of Acushnet co-operative bank, and director in New Bedford co-operative bank; director of W. S. Hill electric manufacturing company; director of A. L. Blackmer, incorporated, glass cutters. Member of Middlesex, of Republican Club of Massachusetts. Member of common council five years, its president in 1874. Member of Star in the East lodge of Masons, of Adoniram chapter, of Sutton commandery of Knights Templar, Trustee of New Bedford Five Cents savings bank. Member of the House in 1878-9, on committee on railroads. In Senate of 1896, on banks and banking (chairman), drainage and

railroads, also on special redistricting committee; in 1897, on railroads (chairman), printing, and State House; in 1898, railroads (chairman), banks and banking and State House; in 1899, railroads (chairman), prisons, State House; in 1900, rules, prisons, railroads (chairman), State House. Elected president by unanimous vote, and chairman of committees on rules and on revision of the Public Statutes (s pecal) in 1901. Elected president by unanimous vote in 1902; chairman of the committee on rules.

Vote of distr ict. J. E. Moore, Dem.ocrat, 1501; Rufus A. Soule, Republican, 3729; G. B. Staff ord, Prohibition, 424.

BRISTOL COUNTY.

First District.—Attleborough, Berkley, Easton, Mansfield, North Attleborough, Norton, Raynham, Rehoboth, Seekonk, Taunton.—HON. EDWARD C. HOLT, Republican, of Taunton was born in Windsor, Vt., Jan. 12, 1850; educated in its public scho ls and academy. Is in the clothing business. Member of King David lodge of Masons, of St. Mark's chapter, of New Bedford council, of St. John's commandery and of Palestine temple. Has been treasurer of the Bristol county agricultural society since 1882, except in 1893. Member of the common council in 1894-5-6 7-8 In the House of Representatives in 1895 on the committee on public service and in 1896 on the committee on constitutional amendments. On the committees on printing (chairman), mercantile affairs, and prisons in Senate of 1901; chairman of printing, and on prisons and railroads in Senate of 1902.

Vote of district: E. Clarence Holt, Republican, 3887: A. G. Lyon, Prohibition, 205; H. E. Sweet, Democrat, 1203.

Second District.—Dighton, Fall River, Somerset, Swansea.—HON. ANDREW H. MORRISON, Republican, of Fall River was born there June 27, 1871: educated in the public schools. Member of the dry goods firm of David Morrison & Son. In common council in 1897. Member of the Honse in 1898-9, serving on the committees on harbors and public lands, and manufactures. Chairman of the committee on fisheries and game, and on cities, and liquor law in Senate of 1901; on counties, chairman of fisheries and game, on harbors and public lands, and roads and bridges in Senate of 1902.

Vote of district: C. A. Chace, Prohibition, 409; J. T. Coughlin, Democrat, 4535; Andrew H. Morrison, Republican, 5086.

ESSEX COUNTY.

First District.—Wards 1, 2, 3, 4, 5, 7 *Lynn, Nahant, Swampscott*—HON. THOMAS F. PORTER, Republican, of Lynn, was born in Paradise, N. S., Oct. 30, 1847; educated in the Swampscott public schools. Worked in shoe shops of Lynn, when a boy and later was employed in Boston as clerk in dry goods store until in 1872 he entered the employ of Porter & Taylor, grocers, Lynn, becoming a member of the firm in 1874. In 1888, began a real estate business which he conducted very successfully. Member of the firm of Parker, Clement & Porter, heel manufacturers. Member of common council in 1885-6 7-8, and of aldermen in 1896-7. Past grand of Bay State lodge of Odd Fellows, past chief patriarch of Palestine encampment, member of Golden Fleece lodge of Masons, of Sagamore tribe of Red Men, and of Peter Woodland lodge of Knights of Pythias. Member of Essex Republican Club of Lynn, board of trade, Historical society; "Poet of the House." On committee on mercantile affairs in House of 1899; clerk of same in 1900. Chairman of engrossed bills and on cities and metropolitan affairs in Senate of 1902.

Vote of district: E. F. Dwyer, Prohibition, 247; I. H. Goldthwait, Democrat Social, 274; W. Bennett, Democrat, 1067: Thomas F. Porter, Republican' 3950.

Second District.—Beverly, Danvers, Marblehead, Salem.—HON. J. FRANK, PORTER, Republican, of Danvers was born there April 8, 1847; educated in its

public schools. In the grocery and dry goods business from 1865 to 1875, and since then in the furniture business. Director of Danvers gas light company; president of and on investing committee of Danvers savings bank; trustee of Peabody library of Danvers. Member of Danvers lodge of Odd Fellows; on board of health. In the House of 1894-5, serving on committees on insurance (clerk), and parishes and religious societies Chairman of the committees on banks and banking and State House, and on public charitable institutions in the Senate of 1901; chairman of public health, and on public lighting and public charitable institutions in Senate of 1902.

Vote of district. E. F. de Lara, Democrat Social, 374; J. Frank Porter, Republican, 4576; G. B. Sears, Democrat, 2431; W. O. Wyllie, Prohibition, 214.

Add Essex

Third District.—Essex, Gloucester, Hamilton, Ipswich, Manchester, Newbury, Newburyport, Rockport, Rowley, Wenham.—HON. HARRY C. FOSTER, Republican, of Gloucester was born in Swampscott, Aug. 27, 1871; educated in Gloucester and Boston public and private schools. Civil engineer. Member of Tyrian lodge of Masons, Business Men's association, Annisquam yacht club; chairman of Republican city committee 1898-01, inclusive; on Republican state committee in 1900-1. Member of House in 1898, serving on committees on roads and bridges. Chairman of committee on taxation, and on harbors and public lands and water supply in Senate of 1902.

Vote of district: Harry C. Foster, Republican, 4893; D. W. Friend, Prohibition, 183; C. W. Johnson, Democrat Social, 480; F. E. McKenzie, Democrat, 1073.

Fourth District.—Amesbury, Georgetown, Groveland, Haverhill, Merrimac, Salisbury, West Newbury.—HON. CARLETON F. HOW, Republican, of Haverhill, was born in that city April 20, 1863; educated in the public schools with one year with the class of 1884 Harvard College. Was in the leather business, but now in life and accident insurance business. Member of executive committee of the Essex club, of the Middlesex club, and Haverhill lodge of Elks. Member of the school committee 1888-95, inclusive. In the House of 1898, clerk of the committee on banks and banking; on railroads in the House of 1900. Chairman of State House, and on military affairs and street railways in Senate of 1902.

Vote of district: J. C. Chase, Democrat Social, 2317; D. Cooney, Democrat, 794; G. A. Hawkes, Prohibition, 651; Carleton F. How, Republican, 3615.

Fifth District.—Andover, Boxford, Lawrence, Methuen, North Andover, Topsfield.—HON. ARCHIE N. FROST, Republican, of Lawrence was born in that city, July 26, 1872; educated in the public schools, Brown University class of 1894, Boston University Law School. Is a lawyer. Member of Phœnician lodge of Masons and of W. B. Gale lodge No. 140 of Knights of Pythias. Chairman of the Republican city committee in 1901. Common council city of Lawrence 1898. Member Essex county bar and Essex county club. Clerk of committee on roads and bridges in House of 1899; in 1900, clerk of parishes and religious societies, and of probate and insolvency; and in 1901, House chairman of probate and insolvency, and on constitutional amendments and on special on revision of the Public Statutes. Chairman of bills in third reading and also chairman of mercantile affairs, and on insurance in Senate of 1902.

Vote of district: Amedee Cloutier, Democrat, 4109, J. J. Duffy, Socialist Labor, 219; G. G. Frederick, Republican Ind. N. P., 1143; Archie N. Frost, Republican, 4415; W. S. Searle, Prohibition, 105; F. Tepper, Democrat Social, 248.

HAMPDEN COUNTY.

First District.—Brimfield, Holland, Monson, Palmer, Springfield, Wales, Wilbraham.—HON. JOHN F. MARSH, Republican, of Springfield, was born in

Hudson, N. H., Feb. 1, 1828, of the seventh generation from George Marsh, who came from England with his family in 1635 and settled in Hingham; educated in public and private schools. In 1847, served under Gen. Scott in Mexican War, in 9th U. S. Inft. in battles of Contreras and Cherebusco Aug. 19, 20, Molino del Rey Sept. 8, Chapultepec, the Garitas and City of Mexico Sept. 12, 13, 14 respectively. In Jan. 1849, organized a company at Galveston, Texas, being captain, and crossing northern Mexico, camped in California in June. In 1855-6, special agent of P. O. department from New York to San Francisco; postmaster four years at Hastings, Minn., and mayor of that city. June 17, 1861, appointed 1st lieut. Co. B, 6th Wis. Vols., Army of Potomac; promoted to captain in Oct., wounded in knee at second Bull Run, Aug. 28, 1862; appointed lieut. col. 12th N. H. Vols. Sept. 11, 1862; severely wounded in hip at Chancellorsville; May 3, 1863. In last year of war on Gen. Casey's board for examination of candidates for commissions in military service, and by order of Secretary Stanton on special service, inspecting prisons where Confederate prisoners of war were confined. April 20, 1865, commissioned col. of 24th U. S. Colored Inft., but declined; brev. col. March 13, 1865, for "Gallant and meritorious service at the battle of Chancellorsville, Va." Nov. 1866, appointed U. S. pension agent at Concord, N. H. In 1874, treasurer of Springfield Glazed Paper Company, makers of surface coated papers. Represented Mass. Vol. Aid Assn. in Spanish War, going to Santiago, Cuba, Aug. 1898, with supplies for Mass. troops. Member of military order of Loyal Legion, and of Rising Sun lodge of Masons of Nashua N. H. On committee on roads and bridges in House of 1900; on roads and bridges (chairman), counties, military affairs, and taxation in Senate of 1901; on counties, chairman of roads and bridges and on water supply in Senate of 1902.

Vote of district: N. A. Bugbee, Democrat. 2976; John F. Marsh, Republican, 4923; C. Rawbone, Democrat Social, 513.

Second District.—Agawam, Chicopee, East Longmeadow, Granville, Hampden. Holyoke, Longmeadow, Ludlow, Montgomery, Southwick, Tolland, West Springfield, Westfield.—HON. HENRY C. BLISS, Republican, of West Springfield was born in Norwich, Vt, May, 1846; educated in thepublic schools, Dartmouth College 1868, Columbian University Law School 1870. Assistant attorney general from October, 1887, to April, 1891. Past master of Columbian lodge No. 3 of Masons of Washington, D. C. Of the House committees on elections (clerk) and probate and insolvency in 1894; on the same committees in 1895, being House chairman of the latter. Chairman of the committee on constitutional amendments and also on labor, and on judiciary and bills in 3d reading in Senate of 1902.

Vote of district. Henry C. Bliss, Republican, 4586; H. O. Brigham, Democrat Social, 348; R. P. Donoghue, Democrat, 4173. M. E. Ruther, Socialist Labor, 345.

MIDDLESEX COUNTY.

First District.—Ashland, Framingham, Holliston, Hopkinton, Natick, Newton, Sherborn, Watertown, Weston.—HON. HENRY R SKINNER, Republican, of Watertown was born in Foxboro, May 9, 1860; educated in the public schools and Brown University class of 1885. Is a lawyer. Member of the school committee in 1892-8, chairman 1895-8; of the board of selectmen in 1891; secretary of Republican town committee in 1894-9. Member of Pequossette lodge of Masons and Newton club. Member of the House of 1899, clerk of the committee, on election laws; on constitutional amendments and probate and insolvency in House of 1900. On federal relations (chairman), metropolitan affairs and taxation in the Senate of 1902.

Vote of district: L. E. Coolidge, Democrat, 4381; A. L. Cutting, Prohibition, 285; Henry R. Skinner, Republican, 4876.

Second District.—Wards 1, 2, 4, 5 *Cambridge.*—HON. ALBERT S. APSEY, of Cambridge, Republican, was born in that city, Nov. 28, 1870, and was educated in the public schools, Harvard College 1893, and Harvard Law School 1895. Is a lawyer with offices in Cambridge and No. 5 Tremont street, Boston. Member of common council 1895-6-7, being president in 1897. Member of Charity lodge of Masons, of Cambridge Republican city committee, of Economy club, of Citizens' trade association, Young Men's Republican club, Middlesex Club, and many other social and political organizations. On committees on bills in 3d reading, and probate and insolvency in House of 1898; chairman of committee on bills in 3d reading, and on insurance in House of 1899; chairman on bills in 3d reading, and on manufactures in House of 1900; chairman of bills in 3d reading and on manufactures in 1901, and on special on revision of Public Statutes; also on the McKinley reception and Wolcott memorial committees in 1900 and 1901. Chairman of election laws, and on judiciary and railroads in Senate of 1902.

Vote of district; J. A. Aitken, Democrat Social, 274; Albert S. Apsey, Republican, 4194; E. B. James, Democrat, 2998.

Third District.—Arlington, Belmont, Somerville.—HON. LEONARD B. CHANDLER, Republican, of Somerville was born in Princeton, Aug. 29, 1851; educated in the public schools. Is in the milk business. Member of the common council in 1893-4; of the aldermen in 1895-6. Member of John Abbott lodge of Masons and of Cœur de Lion commandery of Knights Templar. Past noble grand of Paul Revere lodge of Odd Fellows. In the House of 1897, on the committee on taxation; on public charitable institutions in 1898; and on agriculture and public charitable institutions in 1899. Chairman on counties and of parishes and religious societies, and on agriculture and public charitable institutions in Senate of 1902

Vote of district: Leonard B. Chandler, Republican, 4615; R. L Richardson, Democrat, 1300.

Fourth District.—Everett, Malden, Melrose—HON. GEORGE R. JONES, Republican, of Melrose, was born in Lebanon, Me.; educated in Melrose public schools, Boston University, and its law school. Is a lawyer. Member of Wyoming lodge of Masons, Hugh de Payens commandery, Waverly royal arch chapter and Melrose council. In the House of 1894, on committees on constitutional amendments and probate and insolvency; House chairman of metropolitan affairs, and on rules in 1895-6-7-8. Chairman of the committees on labor and bills in the 3d reading, and on manufactures, and metropolitan affairs in Senate of 1901, and special on revision of Public Statutes; chairman of metropolitan affairs, and on probate and chancery, and rules in the Senate of 1902.

Vote of district: George R. Jones, Republican, 4678; J. Miller, Socialist Labor, 343; J. A. Perry, Democrat Social, 650; S. B. Remick, Prohibition, 195.

Fifth District—Lexington, Lincoln, Marlborough, Medford, Sudbury, Waltham, Wayland, Winchester.—HON. CHESTER B. WILLIAMS, of Wayland, (Cochituate), Republican, was born in Easton, Oct. 10, 1870; educated in the Easton and Brockton public schools Has been commercial salesman and shoe manufacturer and is now proprietor of the Cochituate Oil Proof Company, manufacturers of cements and shoe supplies; also member of the firm of C. S. Williams & Co. retail grocers. For six years was a member of Co. I of the 1st Heavy Artillery. On the school committee of Wayland for one year; a trustee of the public library, on the committee to build the public library and on the town sinking fund commission. Member of the Middlesex and Massachusetts Republican clubs; Republican state committee 1896-7-8 Member of Meridian lodge of Masons, of Parker royal arch chapter and of Natick commandery; also of Takawambait lodge of Odd Fellows. On committees on engrossed bills (chair-

man), drainage, and manufactures in Senate of 1901; chairman of public lighting, and on printing and public health in Senate of 1902.

Vote of district: J. J. Foley, Democrat, 2528; Chester B. Williams, Republican. 5519.

Sixth District.—Acton, Ashby, Ayer, Bedford, Billerica, Boxborough, Burlington, Carlisle, Concord, Dunstable, Groton, Hudson, Littleton, Wards 5 and 9 Lowell, Maynard, Pepperell, Reading, Shirley, Stow, Tewksbury, Townsend, Tyngsborough, Westford, Wilmington.—HON. HERBERT E. FLETCHER, Republican, of Westford was born in tnat town, May 10, 1862; educated in its public schools and Westford Academy. Is a dealer in granite and a general contractor. Member of Republican town committee 1893-4-5-6-7-8, chairman 1899-1900-1-2; trustee Middlesex North Agricultural Society. Trustee of Westford Academy. Masons, 32°; Knights Templar On committee on street railways in House of 1900. On street railways (chairman), engrossed bills, and mercantile affairs in Senate of 1901; on drainage and mercantile affairs. chairman of street railways, and on the joint special on so much of the Governor's message as relates to street railways in Senate of 1902.

Vote of district: J. P. Farley, Democrat, 2758; Herbert E. Fletcher, Republican. 4600.

Seventh District.—Chelmsford, Dracut, Wards 1, 2, 3, 4, 6, 7, 8 Lowell—HON. JOHN T. SPARKS, Democrat, of Dracut, was born in Uxbridge, July 9, 1865; educated in Dracut public schools. Drug business. Member of Foresters, of L. A. W., Spindle City Wheelmen. On committee on prisons in House of 1899; same, 1900; on engrossed bills, counties and federal relations in Senate of 1901; on engrossed bills, cities and public lighting in Senate of 1902.

Vote of district: C. H. Hanson, Republican, 4528; W. W. Sherman, Prohibition, 209; John T. Sparks, Democrat, 5581.

Middlesex Essex.—Ward 6 of Lynn, Lynnfield, Middleton, Peabody, Saugus, of Essex; North Reading, Stoneham, Wakefield, Woburn of Middlesex.—HON. ALVA SYLVANUS WOOD, Republican, of Woburn was born in that city May 12, 1828; fifth in descent from Josiah Wood of Charlestown who was a soldier in King Philip's war, serving under Capt. John Cutter, being a lineal descendant of Capt. Edward Johnson, the first "deputy" from Woburn to the General Court in 1645, and who was re-elected for 18 years thereafter and who was also first recorder of the town from 1640 to his death in 1672; a descendant of Deacon Samuel Walker. who was a member of the Convention of the Colony, which met in Boston, 1689, upon the deposition of Governor Sir Edmond Andros. Educated in public and private schools and in Warren Academy in the class of 1847; graduated from Comer's Commercial College in 1853. Was engaged in the shoe manufacturing business from 1848 to 1852; 21 years a railroad agent, book-keeper and accountant. Past master of Mt. Horeb lodge of Masons; past high priest of Woburn royal arch chapter; member of Hugh de Payens commandery of Knights Templar of Melrose; 32d degree of A. & A. Scottish Rite. Member of Sons of American Revolution and of Society of Colonial Wars. On committees on engrossed bills and libraries in the House of 1897; chairman of engrossed bills and clerk of prisons in 1898; House chairman of engrossed bills and clerk of prisons in 1899; chairman of prisons and on State House and towns in Senate of 1901; on engrossed bills, chairman of prisons, and on roads and bridges and towns in Senate of 1902.

Vote of district: J. P. Crane, Democrat, 3683; A. B. Homan, Prohibition, 251; E. A. Hopkins, Democrat Social, 280; Alva Sylvanus Wood, Republican, 4431.

NORFOLK COUNTY.

First District.—Braintree, Canton, Holbrook, Hyde Park, Milton, Quincy, Randolph, Weymouth.—HON. EUGENE H. SPRAGUE, Republican, of Quincy, was

born in Islesboro, Me, May 23, 1864; educated in the public schools, and in Eastern State Normal school. In the wholesale provision business, member of firm of Sprague Bros. Co. located at Nos. 99-101, Blackstone street, Boston. Member of common council in 1895-6-7. Member of Rural lodge of Masons and of South Shore commandery of Knights Templar. On committee on election laws in House of 1899; on fisheries and game in the House of 1900; on public health (chairman), public charitable institutions, and street railways in Senate of 1901; chairman of liquor law and chairman of public charitable institutions, and on fisheries and game, and street railways in Senate of 1902.

Vote of district: C. F. King, Democrat, 2647; W. M. Packard, Democrat Social, 842; Eugene H. Sprague, Republican, 5268: J. L. Wildes, Prohibition, 169.

Second District.—Avon, Bellingham, Brookline, Dedham, Dover, Foxboro, Franklin, Medfield, Medway, Millis, Needham, Norfolk, Norwood, Sharon, Stoughton, Walpole, Wellesley, Westwood, Wrentham.—HON. FRANK A. FALES, Republican, of Norwood, was born in (South) Dedham, Oct. 13, 1848; educated in the public schools. Is in the flour and grain business. Member of Orient lodge of Masons, Hebron royal arch chapter, of Cypress commandery of Knights Templars; of Tiot lodge of Odd Fellows, Red Men, Knights of Pythias and of the Ancient and Honorable Artillery; president of the board of trade. Member of the House in 1886-7-8, serving on the committees on elections, State House, printing and Hoosac Tunnel and Troy & Greenfield railroad. Selectman and assessor for 20 consecutive years. On committees on printing (chairman), public service, roads and bridges, and State House in Senate of 1900; on mercantile affairs (chairman), printing, public service, and roads and bridges in 1901; chairman of ways and means, and on federal relations, mercantile affairs, and printing in the Senate of 1902.

Vote of district: Frank A. Fales, Republican, 4433; O. Howes, Democrat, 3139.

PLYMOUTH COUNTY.

First District.—Abington, Carver, Cohasset, Duxbury, East Bridgewater, Halifax, Hanover, Hanson, Hingham, Hull, Kingston, Marshfield, Norwell, Pembroke, Plymouth, Plympton, Rockland, Scituate, Whitman.—HON. ELISHA T. HARVELL, Republican of Rockland, was born in the town of (South) Weymouth, December 19, 1842; educated in the public schools. Served in the War of the Rebellion in 43d and 60th regiments, being mustered out as sergeant. Member of Hartsuff post No. 74 G. A. R. and of the national council o administration. Has been a prominent shoe manufacturer 20 years. President of the Rockland savings bank and director of the Rockland national bank; water commissioner; director of Hingham Mutual Fire Insurance company; director of Howland pulp company; president of Rockland webbing company; treasurer of Rockland welting company. Member of Hatherly lodge of Odd Fellows. Member of the House of Representatives in the House of 1899, serving on the committee on banks and banking. Chairman of that committee, and on labor and ways and means in the Senate of 1902.

Vote of district: T. Alden, Democrat, 1109; T. A. Dunn, Democrat Social, 835; Elisha T. Harvell, Republican, 3296; D. P. Mathews, Prohibition, 152.

Second District.—Bridgewater, Brockton, Lakeville, Marion, Mattapoisett, Middleboro, Rochester, Wareham, West Bridgewater.—HON. DAVID G. PRATT, Republican, of Middleboro was born in Boston, Nov. 7, 1848: educated in private schools and Phillips Exeter Academy class of 1866. In the mercantile business until he retired in 1886. Town electric light commissioner 1894-5; treasurer, secretary and trustee of the Pratt Free School of North Middleboro. Member Joseph Warren lodge Masons, of Boston commandery Knights Templar; and of Middlesex club; trustee of Middleboro public library, and of Middleboro

savings bank. Member of the House in 1897, serving on the committee on water supply; on the same and on printing in the House of 1898. Chairman of water supply, and on drainage, parishes and religious societies and towns in the Senate of 1902.

Vote of district: T. Hogan, Democrat, 1545; L. P. Hoxie, Prohibition, 184. David G. Pratt, Republican, 4135; E. T. Speare, Democrat Social, 1202.

SUFFOLK COUNTY.

First District.—Chelsea, Revere, Winthrop, Ward 1 *Boston.*—HON. WILLARD HOWLAND, Republican, of Chelsea, was born in Pembroke, Dec. 3, 1852; educated in the public schools. Member of all York right Masonic bodies, Robert Lash lodge, Shekinah chapter, Naphthali council, Palestine commandery. Member of the House in 1889-90, serving on the committees on judiciary, and street railways (chairman); on committees on judiciary and rules in the House of 1899. House chairman of judiciary, and on rules in 1900; on committees on counties (chairman), election laws (chairman), judiciary, and special on revision of Public Statutes in 1901; chairman of judiciary, and on military affairs and rules in the Senate of 1902.

Vote of district: T. J. Ball, Democrat, 2735; Willard Howland, Republican, 5334, J. J. McVey, Democrat Social, 364.

Second District.—Wards 3, 4, 5 *Boston, Ward* 3 *Cambridge.*—HON. CHARLES S. SULLIVAN, Democrat, of Boston, was born in Boston, June 29, 1875; educated in Boston public schools, and Boston University Law School class of 1896. Lawyer. Member of the Jackson club of Ward Three; of Division 37 A. O. H., of Catholic Literary Union, and of St. Catherine Temperance society. On committee on education in House of 1900; on judiciary and special on revision of Public Statutes in 1901; on bills in 3d reading, election laws, labor and probate and chancery in the Senate of 1902.

Vote of district: W. P. Bryant, Republican, 1844; M. P. Newman, Democrat Social, 394; Charles S. Sullivan, Democrat, 4791.

Third District.—Wards 2, 6, 8 *Boston.*—HON. HENRY S. FITZGERALD, Democrat, of Boston was born in that city, Oct. 24, 1875; educated in its public schools. Served in Boston common council in 1901. Is in the fire insurance business. On the committees on prisons, public service and State House in the Senate of 1902.

Vote of district: Henry S. Fitzgerald, Democrat, 5715; J. A. Grady, Democrat Social, 555; C. A. Wilton, Republican, 1475.

Fourth District.—Wards 7, 9, 17 *Boston.*—HON. WILLIAM T. A. FITZGERALD, Democrat, born in Boston, Dec. 19, 1871; English High school 1887 Boston University Law School, 1897. Lawyer. Common council, 1897. Past grand of K. of C.; Catholic Union. On committee on metropolitan affairs 1898, and special on dedication of Massachusetts monument at Antietam; on metropolitan affairs in 1899; same in 1900; monitor in 1899-1900; on libraries, liquor law, street railways, and special on revision of Public Statutes in Senate of 1901; on liquor law, rules, street railways and joint special on Governor's message on street railways, in the Senate of 1902.

Vote of district: J. A. Bascom, Republican, 1732; W. R. Dyer. Democrat Social, 381; William T. A. Fitzgerald, Democrat, 4977.

Fifth District.—Wards 10, 12, 18 *Boston.*—HON. JOHN A. SULLIVAN, of Boston, Democrat, was born in that city May 10, 1868; educated in its public schools, B. U. Law school class of 1896. Lawyer. On committees on judiciary, bills in 3d reading, insurance, and special on revision of the Public Statutes in Senate of 1901; on judiciary, education and insurance in Senate of 1902.

Vote of district. J. F. Bliss, Republican, 2876; F. W. Gutberlet, Democrat Social, 158; John A. Sullivan, Democrat, 4904.

Sixth District.—Wards 13, 14, 15 *Boston.*—HON. MICHAEL J. SULLIVAN, Democrat, was born in Boston, Oct. 23, 1870; public schools. Has been professional base ball player on principal League clubs, pitching for the New Yorks the year they won the championship. Boston University Law School. Lawyer. Member of Mosquito fleet yacht club, of Tremont conclave of Independent Order of Heptasophs, of Clan-na-gael, of Division 13 A. O. H., and past grand knight of Robert Fulton council of Knights of Columbus, and of City Point Catholic association. On committee on metropolitan affairs in House of 1899. On the committees on constitutional amendments, mercantile affairs, and taxation in the Senate of 1902.

Vote of district: W. A. Buckley, Democrat Social, 317; F. R. Fitzgerald, Republican, 1756; Michael J. Sullivan, Democrat, 6433.

Seventh District.—Wards 16, 20, 24 *Boston*—HON. JOHN K. BERRY, Republican, of Boston, was born in Randolph, Nov. 8, 1854; educated in the public schools of Roxbury, having removed thither in 1861, and in Harvard College in the class of 1876. Is a lawyer, being a member of the Massachusetts, United States and Montana bars. Member of the Masonic fraternity in the 32d degree, being a member of Washington lodge and Joseph Warren commandery of Roxbury of Knights Templar; member of the Harvard Improvement Association of Dorchester, of the Old Dorchester, Colonial and Apollo clubs. Chairman of the committee on probate and insolvency, and on constitutional amendments, and harbors and public lands in the Senate of 1902.

Vote of district: John K. Berry, Republican, 6167; E. W. Handley, Democrat Social, 383; Q. A. Lothrop, Democrat, 4328.

Eighth District—Wards 21, 22, 23 *Boston.*—HON. EDWARD SEAVER, of Boston, Democrat, was born in that city (Roxbury). June 3, 1849; educated in its public schools. Up to 1889 he was engaged in the grocery business, but since then has been engaged in the real estate business. Member of Lafayette lodge of Masons, of Mount Vernon chapter and of De Molay commandery of Knights Templar; trustee of Roxbury lodge of Odd Fellows. On committees on banks and banking, harbors and public lands, labor, and State House in Senate of 1901; on banks and banking, fisheries and game, and metropolitan affairs in the Senate of 1902.

Vote of district: J. A. McIsaac, Democrat Social, 333; L. W. Peters, Republican, 4811; R. H. Robinson, Republican Ind., N. P., 177; Edward Seaver, Democrat, 5547.

Ninth District.—Wards 11, 19, 25 *Boston.*—HON. PERLIE A. DYAR, Republican, of Boston was born in Lynn, March 26, 1857; educated in the schools of Cambridge. New England representative of the Continental Filter Company. Active and prominent in military matters for many years. Captain of Co. C, 1st infantry, and then major in the same regiment; major of the 1st Heavy Artillery in the Spanish American war; member of the Ancient and Honorable Artillery Company, The Old Guard and The Naval and Military Order of the Spanish American War, Sons of the American Revolution. In common council in 1889 and 1890 and an alderman in 1895-6-7-8-1901, (chairman 1897-8). In the House in 1891-2, serving on the committees on military affairs and railroads, respectively. Chairman of military affairs, and on cities and election laws in the Senate of 1902.

Vote of district: W. W. Clarke, Democrat, 4362; W. J. Coyne, Democrat Social, 325; Perlie A. Dyar, Republican, 4651.

WORCESTER COUNTY.

First District.—Wards 4, 5, 6, 7, 8 *Worcester.*—HON. DAVID MANNING, Republican, of Worcester was born in Paxton, Aug. 26, 1846; educated in

Worcester public schools, Yale College class of 1869, and Harvard Law School. Is a lawyer. Director of Hopeville Manufacturing Company. For three years member of the Republican state central committee. Member of the House in 1888, serving as House chairman of the committee on liquor law. On the judiciary committee in the House of 1900; on constitutional amendments (chairman), cities, judiciary, and special on revision of Public Statutes in 1901; chairman of cities, and on judiciary, rules, and joint special on so much of the Governor's message as relates to street railways in Senate of 1902.

Vote of district: David Manning, Republican, 4740; N. J. Mooney, Democrat, 3113.

Second District.—Berlin, Bolton, Boylston, Clinton, Harvard, Holden, Lancaster, Sterling, West Boylston, Wards 1, 2, 3 *Worcester.*—HON. JOHN P. MUNROE, Republican, of Worcester, born in Concord, N. H., June 28, 1850; public schools. Telegrapher, newspaper work 1872-98; life insurance agent. Masons, Knights Templar, Massachusetts consistory, Odd Fellows. On committee on street railways in House of 1899; on railroads in House of 1900. Chairman of insurance, and on libraries and railroads in the Senate of 1902.

Vote of district: T. P. Abbott, Democrat Social, 300; John P. Munroe, Republican, 4359; D. I. Walsh, Democrat, 3812.

Third District.—Ashburnham, Athol, Fitchburg, Gardner, Leominster, Lunenburg, Royalston, Westminster, Winchendon.—HON. EDWARD F. BLODGETT, Republican, of Leominster, was born in that town Aug. 9, 1848; educated in the public schools, and Eastman's Commercial College of Poughkeepsie, N.Y., class of 1867. The following year he began the manufacture of horn combs and jewelry in his native town, at which business he has continued successfully ever since. Has served the town on such important committees as those on water supply, town hall improvements, etc. Is a director of the Leominster national bank; president of the Leominster electric light and power company; vice president of the Marlborough & Westborough, and Gardner, Westminster & Fitchburg street railway companies. Member of Leominster lodge of Odd Fellows, Wilder lodge of Masons, King David encampment, Jerusalem commandery of Knights Templar, of the Knights of Honor, and of Tahanto lodge of the Ancient Order of United Workmen. Chairman of Republican town committee for several years, and member of the Congressional district committee. Member of the House in 1893-4, on committees on insurance, railroads and transit. Chairman of public service, and on railroads and ways and means in Senate of 1901; chairman of railroads and on State House and ways and means in Senate of 1902.

Vote of district: Edward F. Blodgett, Republican, 5030; D. B. Phelan, Democrat, 1968; E. R. Stuart, Democrat Social, 567.

Fourth District.—Barre, Brookfield, Charlton, Dana, Dudley, Hardwick, Hubbardston, Leicester, New Braintree, North Brookfield, Oakham, Paxton, Petersham, Phillipston, Princeton, Rutland, Southbridge, Spencer, Sturbridge, Templeton, Warren, Webster, West Brookfield.—HON. GEORGE K. TUFTS, Republican, of New Braintree was born there Oct. 17, 1841; educated in the public schools, Williston Seminary and Yale College class of 1863. Is a merchant. Member of Hayden lodge of Masons. Member of the House of Representatives in 1884 and 1890, serving on the committees on taxation and finance. Town clerk and school committee 35 years; post-master 34 years; selectman. Has written two histories of his native town; delivered the historical address at its 150th anniversary, June 1901. Yale College conferred on him the honorary degree of Master of Arts in 1898. On the committees on education (chairman), agriculture, public service and taxation in the Senate of 1902.

Vote of district: P. W. Canfield, Democrat Social, 557; J. P. Love, Democrat, 3134; George K. Tufts, Republican, 3793.

Fifth District.—Auburn, Blackstone, Douglas, Grafton, Hopedale, Mendon, Milford, Millbury, Northborough, Northbridge, Oxford, Shrewsbury, South-

borough, Sutton, Upton, Uxbridge, Westborough.—HON. CORNELIUS R. DAY, Republican, of Blackstone (Millville) was born in that village Dec. 29, 1847; educated in the public schools and Bryant & Stratton's commercial college of Providence. Has been in the livery, teaming, coal, ice and hay business since 1870. Selectman in 1889,1900-2 (clerk); road commissioner in 1885-6-90-1-2, being chairman. Engineer of fire department; treasurer and general manager of Blackstone water company. In the House in 1896-7, serving on the committees on printing and federal relations. Chairman of the committee on towns, and on parishes and religious societies, and public health in Senate of 1901; chairman of towns and also on joint special on Governor's message on street railways; and on liquor law, parishes and religious societies and public health in Senate of 1902.

Vote of district: J. F. Barrett, Democrat, 2532; G. H. Bennett, Prohibition, 216; Cornelius R. Day, Republican, 4073.

Berkshire District.—Adams, Cheshire, Clarksburg, Dalton, Florida, Hancock, Hinsdale, Lanesboro, New Ashford, North Adams, Peru, Pittsfield, Savoy, Williamstown, Windsor.—HON. GEORGE Z. DEAN, Republican, of Cheshire was born in that town, Feb. 22, 1844; educated in the public schools. Is a merchant and half owner of Cheshire Lime Manufacturing Company. Member of Upton lodge of Masons. Selectman 1884-02, inclusive; on school committee 1882-02, inclusive; special justice of Fourth district court of Berkshire county; treasurer of Cheshire library association since 1868; clerk of Cheshire water commissioners since 1874; treasurer and director of Cheshire White Quartz Sand Co.; president of Berkshire county agricultural society of Pittsfield in 1892; president of Hoosac Valley agricultural society of North Adams in 1898. In the House of 1899, on the committee on roads and bridges. Chairman of public service, and on banks and banking and libraries in the Senate of 1902.

Vote of district: C. H. Bently, Prohibition, 244; George Z. Dean, Republican, 5061; J. P. Reed, Democrat, 3304; H. Volkman, Democrat Social, 226.

Berkshire-Hampshire District.—Alford, Becket, Egremont, Great Barrington, Lee, Lenox, Monterey, Mount Washington, New Marlboro, Otis, Richmond, Sandisfield, Sheffield, Stockbridge, Tyringham, Washington, West Stockbridge, Berkshire county; Chesterfield, Cummington, Easthampton, Goshen, Hadley, Hatfield, Huntington, Middlefield, Northampton, Plainfield, South Hadley, Southampton, Westhampton, Williamsburg, Worthington, Hampshire county; Blandford, Chester, Russell, Hampden county.—HON. HENRY E. GAYLORD, Republican, of South Hadley (Falls) was born in that town, June 5, 1846; educated in the public schools and Hudson River Institute of Claverack, N. Y. Clerk in store and post office at South Hadley Falls until 1870, then in the grocery and provision business in Easthampton till 1872, and since then in the coal and wood business in South Hadley Falls and Holyoke. Assessor in 1885-6-7; selectman in 1886-7 (chairman); water commissioner 1877-1901 (chairman last six years.) Is a 32d degree Mason, being member of Mt. Holyoke lodge, Mt. Holyoke chapter, Holyoke council and Springfield commandery of Knights Templar. Director of the Parsons and Valley paper companies, and of City National Bank and a trustee and member of finance committee of Mechanics savings bank, all of Holyoke; president of South Hadley Falls electric light company. In the House in 1895 and 1898, serving on the committees on public charitable institutions and roads and bridges, respectively. Chairman of harbors and public lands and of libraries, and on public lighting in the Senate of 1902.

Vote of district: O. W. Cobb, Prohibition, 326; Henry E. Gaylord, Republican, 4706; G. S. Whitbeck, Democrat, 2759.

Cape District.—Barnstable, Bourne, Brewster, Chatham, Dennis, Eastham, Falmouth, Harwich, Mashpee, Orleans, Provincetown, Sandwich, Truro, Wellfleet, Yarmouth in Barnstable county; Chilmark, Cottage City, Edgartown, Gay Head, Gosnold, Tisbury, West Tisbury in Dukes county; and Nantucket.—

HON. WILLIAM A. NYE, Republican, of Bourne was born in Sandwich, May 26, 1850; educated in the public schools. Is an iron founder, and engaged in the life insurance business. Member of Dewitt Clinton lodge of Masons and of Sutton commandery of Knights Templar. Chairman of the committee on drainage, and on federal relations and ways and means in the Senate of 1902.

Vote of district: Walter O. Luscombe, Republican, 1880; William A. Nye, Republican Ind. N. P., 2661; L. K. Paine, Democrat, 146; W. S. Swift, Prohibition, 401.

Franklin-Hampshire.—Ashfield, Bernardston, Buckland, Charlemont, Colrain, Conway, Deerfield, Erving, Gill, Greenfield, Hawley, Heath, Leverett, Leyden, Monroe, Montague, New Salem, Northfield, Orange, Rowe, Shelburne, Shutesbury, Sunderland, Warwick, Wendell in Franklin; Amherst, Belchertown, Enfield, Granby, Greenwich, Pelham, Prescott, Ware in Hampshire.—HON. MERRICK A. MORSE, Republican, of Belchertown was born in that town, May 1, 1847; educated in the public schools, and in Wesleyan Academy. Taught for 12 years and has been engaged in farming ever since. Associate member of E. G. Griggs No. 97 post of Grand Army; lecturer of Union grange of Patrons of Husbandry; member of school committee since 1880, except two years. On committees on agriculture and libraries in House of 1899; House chairman of libraries, and on agriculture in 1900; on agriculture (chairman), fisheries and game, and libraries in Senate of 1901; chairman of agriculture, and on education, and ways and means in Senate of 1902.

Vote of district: W. A. Davenport, Democrat, 3550; Merrick A. Morse, Republican, 3926.

THE CHAPLAIN AND CLERKS.

REV. EDMUND DOWSE, the chaplain, was born in Sherborn, Mass., Sept. 17, 1813; graduated at Amherst College in 1836; was ordained and installed pastor of Pilgrim church, Sherborn, his native town, in 1838, and is still the only acting pastor. Was a member of the Massachusetts Senate in 1869 and 1870; was chosen chaplain of the Senate in 1880, and has been re-elected each succeeding year up to the present time.

HENRY DINGLEY COOLIDGE, of Concord, the clerk, was born in Chelsea, Aug. 26, 1858; was educated in the public schools; spent several years in mercantile business. Upon the death of the venerable Hon. Stephen N. Gifford, clerk of the Senate, in May, 1886, and the election of his assistant, E. H. Clapp, as his successor, Mr. Coolidge was appointed by the latter as his assistant. He held this position in 1887 and 1888, and was unanimously elected clerk in 1889, Mr. Clapp having removed from the state. He has been unanimously re-elected each year since.

WILLIAM H. SANGER, assistant clerk, was born in Louisville, Ky., March 12, 1862, his parents removing to Boston in 1866; attended public schools of Boston and Hyde Park, graduating from High school of latter in 1880. After graduation did "suburban" work for Boston Journal until 1889, when he was appointed to present position. Resigning his connection with the Journal in 1888, took charge of New England correspondence of New York Sun, and held that position until 1894.

M. P. W. KREUTZ of Boston, clerical assistant, was born July 8, 1871, in Leipzig, Germany, but removed to this country when 16 years of age. Educated in the public schools of his native land and of this country. Has been engaged in the mercantile business.

THE HOUSE OF REPRESENTATIVES.

THE SPEAKER.

HON. JAMES J. MYERS, Republican, of Cambridge, representing the First Middlesex district, embracing Ward one of that city, was born near Frewsburg, N. Y., where his grandparents on both sides were among the pioneer settlers. On his father's side they were the old Mohawk Dutch stock of Myers and Van Valkenburgh; and on his mother's, the New England stock of Tracy and Stevens. He still owns the farm where he was born, and it has been in the family ever since it was bought by his grandfather of the Holland Land Company early in the century. While fitting for college, he engaged more or less in lumbering business for several years on the Alleghany and Ohio rivers. Graduated at Harvard, 1869; at Harvard Law School, 1872. While in law school, taught mathematics one year in Harvard College. Spent one year in Europe and one year in a law office in New York city before beginning practice in Boston. In the fall of 1874, with J. B. Warner of Cambridge formed the partnership of Myers & Warner, and has ever since been engaged in the practice of the law in Boston, residing in Cambridge. President for one year of the Library Hall Association of Cambridge. For two years president of the Colonial club of Cambridge; member of the University club, Union club, St. Botolph club and Merchants' club of Boston; also of Middlesex club, Massachusetts club, Massachusetts Republican club, the Massachusetts Reform club, the Cambridge club, Oakley Country club of Cambridge, and the Cambridge Citizens' Trade Association; also a member of the Century Association, the University club and the Zeta Psi club of New York; Masons; for several years treasurer of the Cambridge branch of the Indian Rights Association and for some years member of the executive committee of the Cambridge Civil Service Reform Association. Member of committees on probate and insolvency, elections and rules, and on recess committee on revision of corporation laws, in House of 1893; House chairman of special committee on revision of corporation laws, rules and judiciary, 1894; House chairman of committee on judiciary and on rules, 1895; same positions in House of 1896 7-8-9; also on the special committee on the reception to Pres. McKinley in 1899. Elected Speaker of the House in 1900, 1901, 1902 by practically unanimous votes. Chairman of the committee on rules, *ex officio*, and House chairman in 1901 on the joint special committee on the revision of the Public Statutes; House chairman of rules in 1902.

Vote of district: J. D. Hill Democrat, 446; James J. Myers, Republican, 975.

BARNSTABLE COUNTY.

District No. 1.—Barnstable, Bourne, Falmouth, Mashpee, Sandwich. MOSES C. WATERHOUSE, Republican, of Bourne, was born in Bourne (formerly part of Sandwich) April 29, 1855; educated at the public schools, Bridgewater High school class of 1872, and in the Boston University, special course in the law department in 1895 6. Admitted to the Barnstable bar in April, 1896. From 1877 to 1893 was a contractor and builder. On the school committee since 1886, serving as chairman of the board 13 years. Trustee of the Jonathan Bourne public library 1897-1901. Chairman of the Republican town committee 1894-1901. An assessor in 1884, the year the town was incorporated. Member of Mauomet lodge of Knights of Pythias, and of Beverly yacht club. Member of DeWitt Clinton lodge of Masons of Sandwich, of the Republican Club of Massachusetts and the Old Colony club. On the committee on insurance in the House of 1901; House chairman of counties, and on probate and chancery in 1902.

Vote of district: E. S. Phinney, Democrat, 263; Moses C. Waterhouse, Republican, 1343.

District No 2.—Chatham, Dennis, Harwich, Yarmouth.—CHARLES W. SWIFT, Republican of Yarmouth(port), was born there, Dec. 26, 1867; educated in its public schools, graduating in 1885. Is an editor and part owner of the Yarmouth Register, and has always been engaged in the publishing business. Member of Fraternal lodge of Masons of Hyannis. Clerk on the committee on harbors and public lands in the House of 1901; House chairman of same in 1902.

Vote of district: Charles W. Swift, Republican, 870; all others, 2.

District No. 3.—Brewster, Eastham, Orleans, Provincetown, Truro, Wellfleet.—JOSEPH H. CUMMINGS, Republican, of Orleans was born in that town June 16, 1840; educated in its public schools and Pierce Academy of Middleboro. Country merchant; manufacturer and wholesale dealer in clothing; member of the school committee for 16 years; president of the Cape Cod National Bank. Member of Pilgrim lodge of Masons and of De Molay commandery of Knights Templar. On the committees on labor and towns in the House of 1902.

Vote of district. Joseph H. Cummings, Republican, 763, all others 1.

BERKSHIRE COUNTY.

District No. 1.—Clarksburg, North Adams.—WILLIAM F. BARRINGTON, Democrat, of North Adams was born there April 15, 1877; educated in the public schools and Drury Academy class of 1896. Is an attorney at law. Member of North Adams council of Knights of Columbus. On the committees on constitutional amendments and insurance in the House of 1902.

C. BURR GOODRICH, Republican, of North Adams was born there Jan. 13, 1875; educated in the public schools, Williams College class of 1897 and was two years in the Harvard Law School. Is a lawyer. On the committee on education in the House of 1902.

Vote of district: William F. Barrington, Democrat, 1088; C. A. Card, Republican, 970; C. E. Childs, Republican Ind. N. P., 733: C. Burr Goodrich, Republican, 1141; H. F. Huffnagle, Democrat, 1050.

District No. 2.—Dalton, Hancock, Lanesboro, New Ashford, Williamstown.—FRANCIS DORR DEMING, Republican, of Lanesboro was born Aug. 1, 1833, in Williamstown; educated in the public schools, Greylock Institute and Williston Seminary. Has always been a farmer. Past master of Lanesboro Grange, member of Dalton Grange and past master of Berkshire Pomona Grange. Assessor two years, school committee several years. On the committees on agriculture and labor in the House of 1902.

Vote of district: Francis Dorr Deming, Republican, 638; C. J. Palmer, Democrat, 312.

District No. 3.—Adams, Cheshire, Florida, Savoy, Windsor.—HENRY M. FERN, Democrat, of Adams, was born in that town, Dec. 23, 1862; educated in its public schools. Has been a cotton mill operative and a cigar manufacturer. Treasurer of Court Adams of Foresters of America, member of Alert hose company; also member of the Elks, and of Ancient Order of Hibernians. On the committee on fisheries and game in the House of 1901; on same in 1902.

Vote of district: Henry M. Fern, Democrat, 879, T. Koehler, Democrat Social, 84; W. S. Morton, Republican, 651.

District No. 4.—Pittsfield.—FRANK BARTLETT, Republican, of Pittsfield, was born in Saratoga, N. Y, Sept. 5, 1854; removed to Amsterdam, N. Y., April, 1863; educated in its public schools and Amsterdam Academy class of 1872. Engaged in shoe business in Albany, N. Y., 1874 to 1880; removed to Pittsfield, 1881; since then with the O. W. Robbins shoe company. Member of city council 1898-9; also member of Republican city committee 1898-9. Member

of Capital City lodge No. 440 I. O. O. F. of Albany. N. Y.; past chief patriarch of Greylock encampment No. 21 of Pittsfield; past commandant of Canton Pittsfield No. 66, P. M; member of the board of grand officers of the grand encampment of Massachusetts. Member of Crescent lodge of Masons. On committees on prisons and public service in House of 1900; clerk of prisons, and House chairman of public service in 1901; same positions in 1902.

WILLIAM W. LINNEHAN, Democrat, of Pittsfield was born there Aug.6, 1861; educated in the public schools. Is a merchant. Member of the Veteran Volunteer Firemen's association. On the committees on cities and joint special on Governor's message on street railways, and monitor in House of 1902.

Vote of district: Frank Bartlett, Republican, 1637; William W. Linnehan, Democrat, 1645; W. H. MacInnis, Democrat, 1598; E. S. Osteyee, Republican, 1404; Zadock A. Ward, Prohibition, 73.

District No. 5.—Becket, Hinsdale, Lenox, Peru, Richmond, Washington, West Stockbridge.—FRANK G. CREAMER, Democrat, of Peru was born in that town July 20, 1861; educated in the public schools and a Pittsfield business college. Was then travelling salesman for a Boston house for six years, but for the last thirteen years has conducted a store of general merchandise. Has been postmaster since Jan., 1900; town clerk for the last eight years; is town treasurer; and trustee of the public library nine years. Ex-member of representative district committee and ex-chairman of Democratic town committee On the committee on agriculture, and clerk of the committee on towns in the House of 1902.

Vote of district: J. S. Barnes, Republican, 451; Frank G. Creamer, Democrat, 519.

District No. 6—Lee, New Marlborough, Otis, Sandisfield, Stockbridge, Tyringham.—JOHN E. MERRITT, Republican, of Otis (P. O. West Becket) was born in Otis Feb. 21, 1849; educated in the public schools. Teacher, farmer. Selectman and overseer of the poor 11 years and assessor 19 years; moderator of all town meetings for last 12 years; library trustee; justice of the peace. Has been school committee and town auditor and held other minor town offices. Chairman Republican town committee for many years. On the committee on taxation in the House of 1902.

Vote of district: J. B. Lewis, Prohibition, 40; John E. Merritt, Republican, 676; H. L. Smith, Democrat, 573.

District No. 7.—Alford, Egremont, Great Barrington, Monterey, Mt. Washington, Sheffield.—A. CHALKLEY COLLINS, Republican, of Great Barrington, was born in North Stonington, Conn., March 27, 1857. He prepared for college at Friends School, in Providence, R. I., and was graduated from Brown University in the class of 1878; three years later he received the degree of M. A. from his alma mater. He was elected a member of the Phi Beta Kappa Society in his junior year. After graduation he taught school for three years. In 1881 he settled in Great Barrington where he studied law with the late Judge Justin Dewey and was admitted to the bar in 1884. Chairman of the board of selectmen of Great Barrington for two years, 1887-89, and a member of the school committee for six years. He has served for a number of years as one of the trustees of the Great Barrington Savings Bank, director of the National Mahaiwe Bank and director of the Free Library. On the judiciary committee in the House of 1902.

Vote of district: A. Chalkley Collins, Republican, 988; H. F. Shufelt, Democrat, 663.

BRISTOL COUNTY.

District No. 1.—Attleborough, North Attleborough, Norton, Rehoboth, Seekonk.—HARRY D. HUNT, Republican, of North Attleborough was born in

Wauregan, Conn., Dec. 27, 1874; educated in the public schools and Massachusetts Institute of Technology class of 1897. Is owner and publisher of the North Attleboro Chronicle. Past prelate Sumner lodge Knights of Pythias; member of Mirimichi tribe of Red Men; of Bristol lodge of Masons, of King Hiram chapter and of Bristol commandery of Knights Templar; Aurora lodge of Odd Fellows; secretary of the Republican town committee. Clerk of committee on fisheries and game in the House of 1900 and on special committee to investigate Metropolitan water board; on railroads in 1901; clerk of same in 1902.

THOMAS W. WILLIAMS, Republican of Attleborough was born in R. I., Sept. 15, 1865; educated in public schools of Providence. Has been connected with the Providence Journal and Bulletin in various capacities since 1879 Clerk of committee on banks and banking in the House of 1901 and 1902.

Vote of district: Harry Draper Hunt, Republican, 1070; F. J. Powers, Democrat, 301; Thomas W. Williams, Republican, 960.

District No. 2.—Easton, Mansfield, Raynham.—ROBERT ROGERSON, Republican, of Mansfield, was born in that town Oct. 11, 1869; educated in the English and Classical school of Providence, R. I., Harvard College class of 1892, and Boston University Law School class of 1895. Is a lawyer. President of Winthrop club of Mansfield. On the committees on elections and probate and chancery in the House of 1902.

Vote of district: J. F. Burke, Democrat, 246; Robert Rogerson, Republican, 481.

District No. 3.—Wards 5, 7, 8 Taunton.—JOHN J. RANKIN, Republican, of Taunton was born in that city Dec. 6, 1850; educated in the public schools and a commercial college. Has been a moulder, a brittania worker, and is now in charge of the county buildings at Taunton. Chairman Republican ward committee, 1896-7-8 9. Member Cohannet lodge Ancient Order of United Workmen. On the committee on harbors and public lands in the House of 1902.

Vote of district: J. J. Hackett, Democrat, 461; John J. Rankin, Republican, 748.

District No. 4.—Wards 2, 3, 4 Taunton.—SILAS D. REED, Republican, of Taunton was born there June 25, 1872; educated in the public schools, Bristol Academy class of 1889, Amherst College class of 1893 and Boston University Law School years of 1894-5. Since 1896 in charge of the Taunton real estate interests of Ransom C. Taylor of Worcester; general agent New York Life Insurance Company. Member of the Masonic fraternity, the Odd Fellows and the Knights of Pythias. Prominently identified with the "bicycle baggage" act of 1900 and the "two cents a mile" bill; author of the "Platform gate" bill. Member of the Republican city commitee in 1898-9-1900-1-2. In the House of 1897, on committee on railroads; in 1898, clerk of the same; in 1899, clerk of the same and on special on reception of President McKinley; in 1900, on federal relations, ways and means and House chairman of fisheries and game; in 1901, on rules, ways and means and joint special on revision of the Public Statutes; in 1902 on ways and means and rules.

Vote of district: J. T. Franks, Democrat, 258; Silas D. Reed, Republican, 768.

District No. 5—Berkley, Dighton, Wards 1 6 Taunton.—DWIGHT F. LANE, Republican (Independent) of Dighton was born in Norton, Sept. 4, 1862; educated in the public schools. Is a fruit grower and farmer. Town clerk, town treasurer for four years. Secretary of Pioneer lodge of Masons of Somerset; member of Orient lodge of Odd Fellows of Attleboro; past chancellor of Orient lodge of Knights of Pythias of Taunton. Chairman of the trustees of the public library since it was founded in 1895. On the committee on fisheries and game in the House of 1902.

Vote of district: C. A. Briggs, Republican, 503; Dwight F. Lane, Republican Ind. N. P., 1023.

District No. 6.—Acushnet, Dartmouth, Fairhaven, Freetown—HANDEL E. WASHBURN, Republican, of Freetown was born in (East) Freetown Aug. 25, 1859; educated in public schools and East Greenwich Academy, R. I. Book keeper, grocer. Justice of the peace. On committee on prisons in House of 1902.

Vote of district: Handel E. Washburn, Republican, 467; all others, none.

District No. 7.—Wards 1, 2, 3 New Bedford.—JOHN E. O'NEILL, Democrat, of New Bedford was born in that city, Jan. 15, 1862; educated in public schools. Wholesale and retail cigar business. Elks, Foresters, K. of C. On committee on water supply in the House of 1900; on water supply, and monitor in 1901; on ways and means and monitor in the House of 1902.

SAMUEL ROSS, Republican, of New Bedford was born in Cheshire, England, Feb. 2, 1865. educated in the public schools. Is a cotton mule spinner. President and secretary of the National Spinners' association and also of the New Bedford Spinners' association. Member of the House of Representatives in 1892-9, inclusive, serving on the committees on labor, (chairman), State House and libraries. House chairman of the committee on labor in the House of 1902.

Vote of district: L. H. Barney, Democrat, 482; F. O. Bowman, Prohibition, 131; M. W. Brownell, Republican, Ind. N. P., 340; Wm. Hall, Prohibition, 113; J. H. Lowe, Republican, 1052; John E. O'Neill, Democrat Ind. N. P. Democrat, 1311; Samuel Ross, Republican, 1189.

District No. 8.—Wards 4, 5, 6 New Bedford.—WILLIAM J. BULLOCK, Republican, of New Bedford, born in Fall River, Jan. 31, 1864; public schools. Pharmacist. Common council, 1897. Member of Anawan lodge K. of P.; of Sippican tribe of Red Men; of New Bedford Elks; and of McMahon lodge of Foresters. Clerk of committee on public health, 1898; House chairman of committee on public health, and on pay roll in the House of 1899; same positions in 1900; on drainage and House chairman of public health in 1901, and on special on congressional redistricting; House chairman of public health and on drainage in the House of 1902.

J. CLIFFORD SHERMAN, Republican, of New Bedford was born there May 23, 1874; educated in the public schools. Is a dealer in real estate. Member of Star in the East lodge of Masons Joseph York lodge Daughters of Rebekah, and of Sutton commandery of Knights Templar; of Aleppo Temple of Mystic Shrine; of New Bedford No. 73 lodge of Elks; and of Vesta lodge and Unity Encampment of Odd Fellows; and of Wamsutta, Dartmouth cafe, Dartmouth, and New Bedford Yacht clubs. Clerk of the committee on harbors and public lands in the House of 1902

Vote of district: W. S. Allen, Democrat, 799; William J. Bullock, Republican, 1644; H. A. Burt, Prohibition, 135; A. F. Fisher, Prohibition, 97; J. Clifford Sherman, Republican, 1429; R. A. Swan, Democrat, 292; F. P. P. Tuell, Democrat Ind. F. P. 211.

District No. 9.—Wards 1, 2 Fall River, Westport.—EDWIN J. MILLS, Republican. of Fall River, born New Bedford, May 1, 1861; public schools. Retired. House of 1900, resigned committee appointments; on insurance and public service in House of 1902.

JOHN NIGHTINGALE, Republican, of Fall River was born in Chorley, England, Sept. 6, 1838; educated in half time evening school and Park Road Sunday school. Spinner overseer. Mason, K. T,; K. P.; A. O. U. W. Common council in 1893-4-5; alderman 1896-7. Republican city committee three years; district committee five years. In the House of 1901 on the committee on public charitable institutions; on railroads in 1902.

Vote of district: J. Chadwick, Prohibition, 198; D. Gladding, Prohibition, 284; T. F. Higgins, Democrat, 787; Edwin J. Mills, Republican, 1657; John Nightingale, Republican, 1646.

District No. 10.—*Wards* 3, 4, 5 *Fall River.*—THOMAS DONAHUE, Democrat, of Fall River, born in Dublin, Ire. Aug. 20, 1853; public schools. Asst. assessor, 1887-8; 1892-3-4. Foresters; A. O. H.; Young Irish American Society; Committee on woman suffrage, House of 1895; liquor law, 1896; clerk labor, 1897; clerk of labor and on prisons, 1898-9-1900-2.

JOSEPH G. JACKSON, Democrat, of Fall River was born in Shirley, Feb. 13, 1860; educated in public schools. Has been a miil operative, and is at present secretary of Slashers Tenders' association; 5th vice president of state branch of American Federation of Labor. On committee on constitutional amendments, and clerk of federal relations in House of 1902.

Vote of district: Thomas Donahue, Democrat, 1452; S. C. Hall, Republican, 587; Joseph G. Jackson, Democrat, 1466; M. B. Jones, Democrat, Ind. N. P., 1151; A. J. Shon, Republican, 465.

District No. 11.—*Wards* 6, 7, 8, 9 *Fall River, Somerset, Swansea.*—FRANK M. CHACE, Republican, of Fall River was born in Brooklyn, New York, April 16, 1856; educated in private schools and Brooklyn Polytechnic Institute. Salesman. Odd Fellows, Knights of Pythias, A. O. U. W., Central Republican club. On committee on cities in 1901, and on street railways in House of 1902.

PIERRE F. PELOQUIN, Republican, of Fall River was born in Sorel, Canada, May 26, 1851; educated in the public schools and Montreal College in the class of 1874. Was a book-keeper for four years and has been a merchant ever since. Justice of the peace; president of Lafayette Bank; school committee six years. On committee on education in the House of 1902.

THOMAS B. ROUNDS, Republican, of Somerset was born in Swansea, April 2, 1853; educated in the public schools. In the hardware business. Past grand of Elysian lodge of Odd Fellows of Somerset; and member of Priscilla lodge of New England Order of Protection On committee on public charitable institutions in the House of 1902.

Vote of district: F. J. Arnold, Prohibition, 371; H. C. Aydelott, Prohibition, 363; Frank M. Chace, Republican, 2962; Pierre F. Peloquin, Republican, 3097; Thomas B. Rounds, Republican, 1873; H. E. Thompson, Prohibition, 393.

DUKES COUNTY.

District No 1.—*Chilmark, Cottage City, Edgartown, Gay Head, Gosnold, Tisbury, West Tisbury*—BENJAMIN G. COLLINS, Republican, of Edgartown was born there Dec. 25, 1860; educated in the public schools and Massachusetts Institute of Technology class of 1881. Is a mechanical engineer and surveyor. Town auditor from 1893 to the present, secretary of the Republican town committee 1897-02. Clerk of committee on fisheries and game in the House of 1900; House chairman of same in 1901; same position in 1902.

Vote of district: Benjamin G. Collins, Republican, 601; all others, one.

ESSEX COUNTY.

District No. 1.—*Amesbury.*—DANIEL W. DAVIS, Republican, born in Shapleigh, Me., Oct. 3, 1846; public schools, New Hampton Academy, class of 1882. Enlisted in June, 1863, not assigned to any regiment; enlisted July, 1864, in Co. I, 1st Maine cavalry: served in Army of Potomac; severely injured before Petersburg; mustered out, Aug. 14, 1865. Member of E. P. Wallace post No. 122 G. A. R, chaplain; dept. chaplain of Mass. G. A. R. Is a shoemaker, teacher, school board, 1887-93. Postmaster at Amesbury, 1892-6. Masons, Odd Fellows, A. O. U. W. Clerk of committee on parishes and religious societies, in House of 1897; House chairman of same and clerk of printing, 1898; House chairman of parishes and religious societies and on roads and bridges, 1899; on military affairs, and House chairman on roads and bridges in 1900; same positions in 1901; same positions in 1902.

Vote of district: Daniel W. Davis, Republican, 618; C. S. Wingate, Democrat Social, 296.

District No. 2—Merrimac, Ward 6 Newburyport, Salisbury, West Newbury.—RICHARD NEWELL, Republican, of West Newbury was born in that town April 17, 1839; educated in the public schools and Putnam Free School in the class of 1856. From 1856 to 1874 was a mariner, and from 1874 to the present has been a farmer. Member of House in 1881, 1892 and 1895, serving on the committees on roads and bridges, chairman in 1895. Member of board of selectmen, assessors and overseers of poor since 1879. President of West Newbury Mutual Fire Insurance Company since 1900. Clerk of roads and bridges and on agriculture in the House of 1902.

Vote of district: W. Merrill, Jr, Democrat, 170; Richard Newell, Republican, 513; A. Pearson, Democrat Social, 166.

District No. 3—Wards 4, 6 Haverhill.—GEORGE A HALL, Republican, of Haverhill was born in Plaistow, N. H., Nov. 28, 1848; educated in its public schools, in Atkinson (N. H.) Academy and a commercial school in Haverhill. Is in the real estate business, and also acts as administrator of estates and guardian. Member of Saggehew lodge of Masons and of Haverhill commandery; of Mutual Relief lodge of Odd Fellows; and of John G. Whittier council of Royal Arcanum. Member of the common council in 1883-4. Ex-president of the Republican city committee. Director of the Second national bank. On the committee on banks and banking, in the House of 1901 and on special on memorial of Ex-Gov. Wolcott; on prisons and public health in the House of 1902.

Vote of district: George A. Hall, Republican, 1025; A. E. Leach, Democrat Social, 475; F. W. Millay, Democrat, 213.

District No. 4—Wards 1, 2, 3 Haverhill.—J. FRANKLIN BATCHELDER, Republican, of Haverhill was born in Merrimac, Dec. 24, 1870; educated in the public schools, and Boston University Law School class of 1896, after having graduated from the High school in Amesbury in 1888 and then spent six years in a carriage shop. Is a lawyer. Member of Mizpah lodge of Odd Fellows of Haverhill of Saggehew lodge of Masons; of Republican city committee in 1900-1-2 (treasurer in 1901-2); member of common council in 1898-9-1901. On the committee on cities and clerk of the joint special committee on so much of the Governor's address as relates to street railways in House of 1902.

Vote of district: E. S. Atwood, Republican Ind. N. P., 285; J. Franklin Batchelder, Republican, 578; J. T. Dailey, Socialist Labor, 19; L. Frost, Democrat, 244; L B. Talbot, Democrat Social, 256.

District No. 5—Ward 5 of Haverhill.—JAMES F CAREY, Socialist, of Haverhill, was born in that city, Aug. 19, 1867; educated in public schools Has been shoemaker. President of common council in 1898. Member of Haverhill lodge of Odd Fellows; chairman of state committee; an organizer of Boot & Shoe Workers' Union; on national committee for Massachusetts Socialists; committee on counties in House of 1899; on counties and libraries in 1900; on same and clerk of libraries in 1901; on same in the House of 1902.

Vote of district: A. Bourneuf, Republican, 606; J. M. Buckley, Socialist Labor, 30; James F. Carey, Democrat Social, 780.

District No. 6.—Wards 1, 2 of Lawrence, Methuen.—JOSEPH E. BUSWELL, Republican, of Methuen was born in that town, Aug. 6, 1842; educated in the Lawrence public schools, graduating from the High school in 1861. Sworn into United States service July 5, 1861, as 1st sergeant of Co. B, 14th Massachusetts Vols.; discharged for promotion Jan. 1863; 1st lieutenant March 1863; discharged on account of injuries, Aug., 1863. Read law with Hon. William S. Knox in 1871; graduated from the Boston University Law School class of 1872. Admitted to Essex bar and practiced with Hon. W. S. Knox two years, when he retired on

account of ill health and has since followed the avocation of farming. Selectman of Methuen in 1897. On committee on ways and means in House in 1900; on same in 1901, and special on congressional redistricting, also on joint special on dedication of Massachusetts monument at Andersonville; on State House and street railways in 1902.

KARL M. EBERT, Republican, of Lawrence was born in Philadelphia, July 26, 1867; educated in the public schools. Is a photographer. Member of Joseph Warren lodge of Masons. Past master of Schiller lodge of D. O. H. On the committee on fisheries and game in the House of 1902.

Vote of district: J. W. Bridge, Prohibition, 67; Joseph E. Buswell, Republican, 1673; A. L. Dame, Democrat, 1398; Karl M. Ebert, Republican, 1499; A. Holt, Socialist Labor, 101; O. Muller, Democrat, 1402; F. J O'Brien, Democrat Social, 117; B. L. Orff, Prohibition, 37; G. G. Smith, Socialist Labor, 78; J. Stringer, Democrat Social, 116.

District No. 7.—Wards 3, 4, 5, 6 *Lawrence.*—JEREMIAH J. DESMOND, Democrat, of Lawrence was born there Nov. 3, 1867; educated in the public schools and Villanova College, Penn. Is a pharmacist. Member of the common council in 1895, serving on the committees on public property, streets, accounts, finance and on the executive committee on the city's semi-centennial celebration, being chairman of the committee on publication and printing of the same; in 1899 elected member of the city water board for five years. Member of St. Mary's council Knights of Columbus, and of Lawrence lodge of Elks. On the committee on public health in the House of 1901; on the same in 1902.

JOHN T. MALONEY, Republican, of Lawrence was born in that city July 14, 1853; educated in its public and nautical schools. From 1870 to 1880, followed the sea and was quarter-master in the United States navy as a volunteer in 1898-9, during the Spanish war, being on the "Topeka," and "Panther." Is now a wool sorter. Member of the Legion of Spanish War veterans, past senior vice commander; and of Lawrence Republican club. On the committees on drainage and printing (clerk) in House of 1901. Seated by three majority with a total of 2487 after a contested election in 1902, the first count being a tie: on committee on printing.

SIMON B. RYAN, Democrat, of Lawrence was born in that city Oct. 8, 1874; educated in public schools, Holy Cross College and at Villanova in class of 1895. in the sporting goods and hardware business, and clerk in the deputy sheriff's office for two years. Member of No. 67 Lawrence council of Knights of Columbus, of C. D. Sargent Camp No. 21 of Sons of Veterans, having served as 2d and 1st lieutenant. On the committee on drainage in the House of 1902.

Vote of district. J. Barker, Prohibition, 152: W. W. Brown, Prohibition, 116; J. B. Cameron, Democrat Social, 208; Jeremiah J. Desmond, Democrat, 2599; D. F. Durgin, Republican, 2032; F. Fulton, Socialist Labor, 143; A. B. Knight, Prohibition, 103; R Lawson, Socialist Labor, 129; S. Lemay, Democrat Social, 144; John T. Maloney, Republican, 2487; A. W. Phippen, Democrat Socialist, 145; Simon B. Ryan, Democrat, 2507; W. Sharrock, Republican, 2093; F. J. Stanley, Democrat, 2484; Francis Worster, Socialist Labor, 134.

District No. 8.—Andover, Middleton, North Andover.—MAURICE E. TYLER, Republican, of Middleton was born in Stoneham, Jan. 27, 1843, but has always lived in Middleton; educated in its public schools. In the dry goods and grocery business until 1890, and since then in the livery and carriage repairing business. Member of Amity lodge of Masons since 1870. Life trustee of the B. F. Emerson library fund, also trustee of the Flint public library; chairman of the selectmen and chairman of the Repnblican town committee, of which has been member for last 10 years. Served 15 years as clerk of the Congregational society; on the school board 1888 to 1900, being chairman six years. Correspondent of Salem Daily News from 1890 to the present. On the com-

mittee on towns and joint special on part of Governor's address relating to street railways in the House of 1902.

Vote of district: Maurice E. Tyler, Republican, 831; all others, 5.

District No. 9.—Boxford, Ward 7 Haverhill, Georgetown, Groveland:—HENRY KIMBALL PALMER, Republican, of Georgetown was born in that town March 3, 1869; educated in the public schools. Has been in the clothing business, agent of the American Express company, in the coal business, and is now an electrician. Member of C. C. Dame lodge of Masons and of Protection lodge of Odd Fellows. Selectman 1895-1900; member of Young Men's Republican club, and of Wachusett club of Haverhill. On the committee on prisons in the House of 1902.

Vote of district: Henry Kimball Palmer, Republican, 726; W. R. Pickering, Democrat Social, 199; J. F. White, Democrat, 495; C. F. Winch, Republican Ind. N. P., 95.

District No. 10.—Danvers, Peabody, Topsfield.—CHARLES H. GOULDING, Republican, of Peabody was born in Millbury, March 24, 1838; educated in the public schools and Appleton Academy of New Ipswich, N. H. Enlisted in Co. A, 2d New Hampshire and served in Virginia. Member of Union post No. 50 G. A. R. Was a teacher until 1880, and has been a furniture and carpet dealer since. Member of Jordan lodge of Masons; president of Peabody board of trade. Chairman of selectmen nine years, 1887-96, chairman of the school board five years, 1890-95; moderator of town meetings past 13 years. On the committee on election laws in the House of 1902.

CHARLES H. PRESTON, Republican, of Danvers, was born there March 22, 1863; educated in its public schools and the Massachusetts Agricultural College class of 1883. Was a chemist at the Experiment station at the college 1883-4, chemist with Dr. B. F. Davenport, inspector of milk for Boston and analyst of food and drugs for the state board of health, 1884-90. Farmer since 1890. Past master of Mosaic lodge of Masons, past high priest of Holton royal arch chapter; member of Salem council, and of St. George commandery of Knights Templar of Beverly. Selectman 1894; commission on sinking fund 1897-8; trustee of Danvers savings bank since 1893 and on its investment committee since 1897; member of Essex club, Essex Institute; and of Essex agricultural, Danvers historical, N. E. historical and genealogieal and Topsfield historical societies. Vice president of Danvers country club; trustee of Peabody Institute, being now chairman of library committee; Republican town committee 1884-94, '99, 1902; secretary of Republican county committee, 1901-2. Clerk of the committee on manufactures in the House of 1901; on ways and means in 1902.

Vote of district: J. J. Cahill, Democrat, 1217; Charles H. Goulding, Republican, 1380; F. E. Oelcher, Socialist Labor, 70; C. N. Perley, Democrat, 1021; Charles H. Preston, Republican, 1285; J. F. Putnam, Democrat Social, 128.

District No. 11.—Ward 3 Lynn, Swampscott.—WILLIAM F. CRAIG, Republican, of Lynn was born, Sept. 15, 1866, in Digby county, Nova Scotia; educated in the public schools and removed to Lynn in 1883. Graduate of the Massachusetts College of Pharmacy class of 1890. Analytical and consulting chemist. Member of Richard W. Drown lodge of Odd Fellows and of Lynn encampment; also of Peter Woodland lodge of Knights of Pythias. Member of the Republican city committee. Clerk of the committee on public health and also of that on parishes and religious societies in the House of 1902.

GEORGE H JACKSON, Republican, of Lynn was born in Lowell, March 9, 1865, removing to Haverhill with his parents in 1870. Received a common school education and in November, 1881, entered the employ of the Haverhill Gazette, then edited by A. M. Bridgman the owner and publisher of this "Souvenir." Here he mastered the intricacies of the printer's trade and later

engaged in job printing on his own account, having an office in Haverhill and also at Old Orchard Beach, Me. Removing to Lynn in 1890, he became connected with the Daily Item of that city and is still connected with it, In 1898 he began his public service, being a member of the common council of Lynn in that year, and was re-elected in 1899. In 1900 he was advanced to the office of alderman, and was chosen for a second term in 1901. The confidence of the voters in his ability and honesty was shown by his leading the party ticket in several instances, while in both the caucus and election in the contest for representative he received more votes than any other candidate in the city for that office. Member of A. C. Moody lodge of Knights of Pythias, of East Lynn lodge of Odd Fellows, of Lieut. Col. Moody camp of Sons of Veterans, and of several social and political clubs. On the committee on harbors and public lands in the House of 1902.

Vote of district: William F. Craig, Republican, 1307; J. A. Elliott, Prohibition, 104; A. R. Ellis, Prohibition, 112; T. Fillatrault, Democrat Social, 67; George H. Jackson, Republican, 1310; A. J. Olsen, Democrat, 334; F. S. Stone, Democrat Social, 87; F. D. Stone, Democrat, 302.

District No. 12.—*Wards* 1, 5, 7 *Lynn*—ALBERT S. N. HICKFORD, Republican, of Lynn was born in Boston, Jan. 24, 1859; educated in the Lynn public schools. Has been a shoe cutter but is now in the real estate and insurance business Financial secretary of Saugus lodge of New England Order of Protection, and is also past warden of the same. Common council, 1896-7; Republican city committee, 1896-7-8-9-00; on the committee on harbors and public lands in the House of 1901, and on public lighting in 1902.

WILLIAM B. PHINNEY, Republican, of Lynn was born there Nov. 29, 1857; educated in the public schools. Was a traveling salesman for 18 years, and is now a manufacturer of acetylene gas machines and automobiles. Ex-secretary and present chairman of Republican city committee. Clerk of the committee on fisheries and game in the House of 1902.

Vote of district: G. Z. Collins, Prohibition, 130; G. L. Goodwin, Democrat, 412; T. J. Hallam, Democrat Social, 82; J. Hayes, Democrat, 380; Albert S. N. Hickford, Republican, 1164; W. M. Maybury, Prohibition, 65; William B. Phinney, Republican, 1136; E. W. Timson, Democrat Social, 93.

District No. 13—*Wards* 2, 4 *Lynn, Nahant.*—FRANCIS S. NEWHALL, Republican, of Lynn was born in that city Dec. 4, 1860; educated in its public schools. Is in the hide business. On committee on mercantile affairs in the House of 1902.

CHARLES H. TUCKER, Republican, of Lynn was born in Lynn May 19, 1867; educated in its public schools. In the shoe business. Member of several social clubs, member of Mystic lodge A. O. U. W.; of the Second Corps of Cadets of Salem 1887-8-9. Republican city committee, 1897-8. Member of common council in 1899, and of the board of aldermen in 1900-1. On the committee on insurance in the House of 1902.

Vote of district: F. E. Gooch, Prohibition, 84; W. H. Hitchcock, Democrat Social, 111; T. D. Johnson, Democrat, 478; J. J. King, Democrat, 415; W. D. Moon, Prohibition, 113; Francis S. Newhall, Republican, 1088; E. F. Robinson, Democrat Social, 110; Charles H. Tucker, Republican, 1079.

District No. 14.—*Ward* 6 *Lynn, Saugus.*—WARREN P. BABB, Republican, of Lynn was born there Nov. 10, 1850; educated in its public schools. Is a salesman. Common council 1894-5-6, president of same in 1896; board of aldermen in 1897-8, president of board in 1898; Republican city committee in 1895-6-7-8, and in 1900 chairman of its finance committee; past noble grand of West Lynn lodge of Odd Fellows; member of John A. Andrew lodge of A. O. U. W.; and of West Lynn Republican club. On the committees on elections and drainage in the House of 1901-2, being House chairman of the latter in 1902.

JOSEPH C. RANDLETT, Republican, of Lynn was born in Bangor, Me., May 22, 1859; educated in the public schools of Bangor. Is an electrical mechanic. Member of North Star lodge of Masons, and of West Lynn No. 65 lodge of Odd Fellows; of the Ancient and Honorable Artillery Company, quartermaster sergeant of 1st Battalion of Light Artillery of Massachusetts. President of West Lynn Republican club 1891-1902. President Cedar Point club, 1901-2; member of West Lynn yacht club, Eagle veteran firemen, Lynn press club. Member of common council 1895-7; of the aldermen 1898-1900, being president of the board in 1900. Member of the Republican city committee 1893-9 being chairman in 1898 9. Clerk of the committee on military affairs in the House of 1902.

Vote of district: Warren P. Babb. Republican, 1251; T. A. Farmer, Democrat, 840; W. F. Hitchings, Democrat, 724, E Nicholl, Democrat Social, 122; Joseph C. Randlett, Republican, 1205; F. S. Sprague, Prohibition, 82; F. E. Weed, Democrat Social, 138; H. Woodward, Prohibition, 105.

District No. 15.—*Marblehead.*—SAMUEL ROADS, JR., Democrat, of Marblehead was born in that town, Oct. 22, 1853; educated in its public schools. Editor of Marblehead Messenger in early life, and since then editorial writer, correspondent, special writer, etc. Author of "History and Traditions of Marblehead," which has had several editions. Member of the House in 1884-5-6, taking active part in town division questions then especially prominent. Member of Senate in 1887-8 and in 1888 was Democratic candidate for Congress, running 2000 votes ahead of his ticket. Private secretary of Governor Russell 1891-3. A chief of division in the office of the Secretary of the Treasurer of the United States in Cleveland's second term. An organizer of Young Men's Democratic Club of Massachusetts, and a vice president and on its exeeutive committee for several years. Selected by Democratic state committee as their candidate for Governor in 1898, but declined the use of his name. In the House and Senate his appointments have been on the committees on prisons, liquor law, railroads, cities and education. On the committees on State House and street railways in the House of 1900; on rules and street railways in 1901; on the same in 1902.

Vote of district: Samuel Roads, Jr., Democrat, 707; N. V. Rodgers, Republican, 559.

District No. 16.—*Wards* 1, 2 *of Salem.*—THOMAS L. DAVIS, Democrat, of Salem was born in Boston, March 15, 1852; educated in its public schools, English High (private). Book-keeper for 20 years; a shoe finisher. For 28 years member of F. M. T. A. Society, being its president in 1880. Member of Enterprise club; and of Lynn Young Men's Congress in 1878 9. Member of Salem common council 1892-9, inclusive, being its president in 1897. Member of the Salem school board; of Democratic city committee from 1892 to present, being president in 1897 8-9; secretary of old Knights of St. Crispin in 1878-9; delegate to organize Essex temperance union. Member of Enterprise club, Sons of Veterans, Elks. On the committees on libraries, and liquor law (clerk) in the House of 1900; same positions in 1901; clerk of liquor law and also clerk of State House in 1902.

Vote of district. J. F. Box, Socialist Labor, 26; Thomas L. Davis. Democrat, 995; H. C. Leach, Republican, 705.

District No. 17.—*Wards* 3, 5 *Salem.*—DAVID P. WATERS, Republican, of Salem was born there March 16, 1838; educated in its public schools and Phillips Academy of Andover. Clerk in the United States treasury four years; in the hardware business 25 years. Alderman 1896-7-8; mayor, 1899. Member of Oriental lodge of A. O. U. W. and of Salem club. On the committee on cities in the House of 1901-2.

Vote of district: T. T. Brennan, Socialist Labor, 61; J. H. Sheedy, Democrat, 678; David P. Waters, Republican, 722.

District No. 18.—*Wards* 4, 6 *Salem.*—JOSEPH F. PITMAN, Republican, of Salem was born in Danvers May 28, 1848; educated in the public schools, Enlisted in Co. A, 4th H. A. Member of Phil H. Sheridan post No 34 G. A. R. and has been its commander. Member of the board of aldermen in 1885-6. President of the 18th Essex district Republican club. On the committees on banks and banking and libraries in the House of 1902.

Vote of district: J. H. Kane, Democrat, 805; Joseph F. Pitman, Republican, 879; M. J. Quirk, Socialist Labor, 43.

District No. 19.—*Beverly, Essex, Ward* 8 *Gloucester, Hamilton, Manchester, Wenham.*—GEORGE H. GIBNEY, Republican, of Hamilton, was born in Salem Oct. 24, 1858; educated in the public schools. Is a general contractor. Secretary of the board of selectmen, assessors and overseers of the poor, board of health 1890-3, inclusive and 1897-02, inclusive. On the committee on taxation in the House of 1902.

ULYSSES G. HASKELL, Republican, of Beverly, was born in Chatham, N. H., Oct. 5, 1863; educated in public schools. Lawyer. Examiner in United States Pension Bureau for four years. Member of Beverly common council in 1895-6-7-8, the last two years its president. Member of Republican city committee. On committees on elections, engrossed bills and constitutional amendments in the House of 1900; chairman on engrossed bills, and on the judiciary and special on revision of Public Statutes in 1901; on judiciary and chairman of engrossed bills in 1902.

Vote of district: P. Carr, Prohibition, 114, F. A. Foster, Democrat, 323; W. A. Foster, Democrat Social, 112: George H. Gibney, Republican, 1137; F. P. Grant, Democrat Social, 80; Ulysses G Haskell, Republican, 1335; C. J. Norwood, Democrat, 483; J. F. Rabardy, Prohibition, 103.

District No. 20.—*Wards* 1, 3, 4, 5, 6 *Gloucester.*—JOHN J. CUNNINGHAM, Republican (Republican Citizen nomination paper) of Gloucester was born in that city May 7, 1873; educated in the public schools and Boston University Law School class of 1899. Book-keeper. stenographer, and now a lawyer. Chief ranger of Massachusetts Foresters, member of local council of Knights of Columbus. In the common council in 1898-9-00, and president of the board of aldermen in 1901. Clerk of the committee on probate and chancery in the House of 1902.

ALPHONSO DAVIS, Republican, of Gloucester, was born in (East) Gloucester, Sept. 4, 1863; educated in the public schools. Is a grocer. Past worthy chief templar of Atlantic Temple of Honor; member of Wingershire tribe and Utica council of Pocahontas of Red Men; and of Fernwood lodge of Ancient Order of United Workmen; Republican city committee since 1896. Common council in 1896-7, on committee on fire department; aldermen in 1899-00, chairman of committees on fire department and accounts. On the committee on water supply in the House of 1901; on liquor law and water supply in 1902.

Vote of district: F. J. Babson, Republican Ind. N. P., 346; John J. Cunningham. Republican Citizens N. P, 845; Alphonso Davis, Republican Liberal N. P., 507; A. N. Donahue, Democrat, 321; L. J. Hotchkiss, Republican Ind N. P., 249; D. H. Lane, Republican, 439; W. A. Reed, Republican, 318; I. A. S. Steele, Independent Citizens, 418; L. Trainor, Democrat, 158; P. W. Wheeler, Republican Ind. N. P., 388.

District No. 21.—*Wards* 2, 7 *Gloucester, Rockport*—J. MANUEL MARSHALL, Republican, of Rockport, was born there June 1, 1869; public and private schools, B. U. Law School. Lawyer. Masons, Odd Fellows, Red Men. On committee on probate and insolvency in the House of 1900; on constitutional amendments, and probate and chancery and special on revision of Public Statutes in 1901; on constitutional amendments and House chairman of probate and chancery in 1902.

Vote of district: W. L. Allen, Republican Ind. N. P., 275; J. Manuel Marshall, Republican Citizens N. P., 614; F. H. Tarr, Republican Ind. N. P., 603.

District No. 22.—*Ipswich, Newbury, Wards* 1, 2, 3, 4, 5 *Newburyport, Rowley.*—MOODY KIMBALL, Republican of Newburyport, was born there July 2, 1862; educated in the public schools. Is a barber. Member of Quascacunquen lodge of Odd Fellows, of Merrimac lodge of Ancient Order of United Workmen of the American yacht club, of the Essex Republican club, of Neptune Veteran Firemen's association; secretary of the Republican city committee for the past five years; Masons. Member of common council in 1893-4 and of the aldermen in 1895-6. Member of South End gun club and of Newbury farmers' club. On the committee on fisheries and game in the House of 1901; on federal relations and fisheries and game in 1902.

GEORGE A. SCHOFIELD, Democrat, of Ipswich was born there, April 26, 1863; educated in its public schools, including Manning High school class of 1881. Is publisher of the Ipswich Chronicle since 1891, and is also engaged in the insurance business. Member of Syracuse lodge of Knights of Pythias, of Chebacco tribe of Red Men, of the Firemen's Relief association (president), of the Democrat town and state committees; on board of selectmen, assessors and overseers of the poor six years (chairman four years); postmaster 1894-8. On the committees on labor and liquor law in the House of 1902.

Vote of district: C. G. Hull, Republican, 1128; C. S. Kenyon, Democrat Social, 320; Moody Kimball, Republican, 1476; J. W. Perkins, Prohibition, 48; George A. Schofield, Democrat, 1338.

FRANKLIN COUNTY.

District No. 1.—*Ashfield, Buckland, Charlemont, Colrain, Conway, Hawley, Heath, Monroe, Rowe, Shelburne.*—CHARLES E. WARD, Republican, of Buckland was born there Oct. 17, 1849; educated in the public schools and Powers Institute of Bernardston. Is a miller and dealer in lumber, flour and grain. Member of school board five years (chairman); chairman of Republican town and district committees. Member of Alethian lodge of Odd Fellows of Shelburne Falls. On the committee on agriculture in the House of 1902.

Vote of district: W. D. Potter, Democrat, 574; Charles E. Ward, Republican, 620.

District No. 2.—*Bernardston, Gill, Greenfield, Leyden*.—FRANK GERRETT, Republican, of Greenfield was born there Feb 4, 1857; educated in the public schools. Has been clerk and traveling salesman, but since 1892 has been engaged in farming. Assessor in 1898-9-00, being chairman in 1900. Member of Pocumtuck lodge of Odd Fellows. On the committee on agriculture (clerk) in the House of 1901; House chairman of agriculture and on parishes and religious societies in 1902.

Vote of district: Frank Gerrett, Republican, 946; F. J. Lawler, Democrat, 606.

District No. 3.—*Deerfield, Leverett, Montague, Sunderland, Wendell, Whately.*—LUTHER W. CLARK, Democrat, of (South) Deerfield, was born in Cheshire Sept. 19, 1851; educated in the public schools and Troy Business College. Is in the farming and real estate business. Member of Republican lodge of Masons, and of Connecticut Valley commandery of Knights Templar; also of Wequamps tribe of Red Men. Selectman since 1895. In the House in 1895, serving on the committees on agriculture and towns. On the committees on parishes and religious societies and on roads and bridges in the House of 1902.

Vote of district: Luther W. Clark, Democrat, 719; G. H. Goddard, Republican, 701.

District No. 4.—*Northfield, Erving, Warwick, New Salem, Shutesbury, Orange* —CHARLES H. GREEN, , Democrat, of Northfield, was born in Gardner, Jan 11, 1842; educated in the public schools. Enlisted in the navy, Sept. 12, 1862, and served on board the gun boat "Stars and Stripes" on the coast of Florida. Is now in the lumber business. Member of Harmony lodge of Masons of Northfield, and of Orange commandery of Knights Templar. Trustee of Northfield Library and Greenfield savings bank. Held many town offices. Member of Henry Johnson post of the Grand Army. Member of the House of 1875. In the House of 1902 on committee on railroads. Called the House to order when it first met by reason of being the oldest member in service.

Vote of district: S. E. French, Republican, 644; Charles H. Green, Democrat, 964.

HAMPDEN COUNTY.

District No. 1.—*Brimfield, Holland, Monson, Palmer, Wales.*—ELBRIDGE G. HASTINGS, Republican, of Palmer was born in that town, July 21, 1840; educated in the public schools and Wilbraham Academy. Enlisted Aug. 22, 1862, in Co. H, 46th regiment, and served in Newbern, N. C.; promoted to sergeant, mustered out March 31, 1863. Member of L. L. Merrick post G. A. R., and is commander at present. Is in the wholesale provision business. Memeer of Thomas lodge of Masons. On the committee on election laws in the House of 1902.

Vote of district: O. F. Brown, Democrat, 469; Elbridge G. Hastings, Republican, 930.

District No. 2.—*Agawam, East Longmeadow, Granville, Hampden, Longmeadow, Ludlow, Southwick, Tolland, Wilbraham.*—ARTHUR G. CRANE, Republican, of East Longmeadow was born there July 18, 1871; educated in the public schools. Has been clerk in a general store; assistant postmaster. Town clerk and treasurer, 1900-1-2. Clerk of the committee on agriculture in the House of 1902.

Vote of district: Arthur G. Crane, Republican, 559; C. W. Noble, Democrat, 500.

District No. 3.—*Wards* 1, 2, 8 *Springfield.*—ELISHA HUME BREWSTER, Republican, of Springfield was born in Worthington, Sept. 10, 1871; educated in the public schools, Williston Seminary, class of 1893, and Boston University Law School class of 1896. Is a lawyer. His grandfather bearing the same name, was a member of the Governor's council in 1874-5, and his father was a member of the House in 1889, all three being natives of Worthington. Member of Springfield lodge of Masons. Chairman of the Republican city committee in 1900. Clerk of the committee on public service, and on banks and banking in the House of 1902.

HENRY F. SAMPSON, Republican, of Springfield, was born in Middlefield, May 12, 1835, but removed to Springfield at an early age; educated in the common and High schools of the city. Worked as grocery clerk until 1855, when he became connected with the freight department of the Connecticut River Railroad. In 1865 was made a passenger conductor and most of the time up to 1891 ran between Springfield, Mass., and Windsor, Vt. On the death of Mr. N. A. Leonard, President of Conn. River Railroad, Mr. John Mulligan being chosen to fill the vacancy, he was promoted to the superintendency, which he held until 1893 when the road was sold to the Boston & Maine Railroad. In 1894 was elected to the Legislature as representative and served on the committee on railroads. In 1895 went back to railroading, taking the position of assistant superintendent on the Boston division which comprised the old Connecticut River Railroad, practically the same as he held in 1891, which he resigned in July, 1901. On committee on railroads in House of 1902.

Vote of district: Elisha H. Brewster, Republican, 1472; A. Claus, Democrat Social, 118; D. A. Coyne, Democrat, 1108; H. M. Holcomb, Republican, Ind. N. P., 108; M. H. Lyons, Democrat, 1233; Henry F. Sampson, Republican, 1449; P. Schmitt, Democrat Social, 113.

District No. 4.—*Wards* 3, 4, 5 *Springfield*—FORDIS C. PARKER, Republican, of Springfield was born in Wales, Mass., Jan. 3, 1868; educated in the Springfield public schools, and the Springfield High school. Is in the fire insurance business. Member of the common council in 1897-8, president in 1898; member of board of aldermen in 1899-00. District manager of the "Sun (Fire) Insurance Office" of London, England; president of Springfield Board of Fire Underwriters; director of the H. C. Puffer company. On the committee on counties (clerk), and on harbors and public lands in the House of 1901; on ways and means in House of 1902.

GEORGE W. TAPLEY, Republican, of Springfield was born in Lowell, Sept. 1, 1835; educated in the public schools. Has been clerk, book binder, and is now a manufacturer. Member of the common council in 1870, and of the board of aldermen in 1879, 1880, 1884 and 1886. On the committee on mercantile affairs in the House of 1902.

Vote of district: J. T. Doyle, Democrat Social, 153; J. W. Flannery, Democrat, 555; W. H. Lawler, Democrat Social 141; Fordis C. Parker, Republican, 1466; C. O. Power, Democrat, 564; George W. Tapley, Republican, 1370.

District No. 5.—*Wards* 6, 7 *Springfield*—FRED A. BEARSE, Republican, of Springfield was born in that city Feb. 15, 1871; educated in its public schools. For three years in the engraving business, but for 12 years has been delivery agent for the Springfield Republican. Member of Hampden lodge of Masons, royal arch chapter and Springfield council. Member of common council, 1897-98; alderman, 1899-1900. On the committee on election laws in House of 1901; on public lighting in 1902.

Vote of district: Fred A. Bearse, Republican, 958; E. Cardinal, Democrat Social, 163; C. F. Spellman, Democrat, 509.

District No. 6.—*Wards* 1, 2, 3, 4. 5, 6 *Chicopee*—BERNARD F. MITCHELL, Democrat, of Chicopee was born in Springfield, March 30, 1867; educated in the pubiic schools. Was a machinist from 1881 to '94 and since then has been engaged in the coal and wood business. Member of Cabot court of Foresters of America, and has held the office of C. R; member of Mt. Pleasant lodge of Ancient Order of United Workmen, Cabot council of Knights of Columbus, and of the Second division of Ancient Order of Hibernians. Charter member of the Young Men's Excelsior Lyceum. On the committees on counties and printing in the House of 1901; on same in 1902 (clerk of counties.)

Vote of district: A. O. Kinney, Republican, 671; A. L. Leonard, Democrat Social, 50; Bernard F. Mitchell, Democrat, 797.

District No. 7.—*Ward* 7 *Chicopee*, *Wards* 1, 2, 3, 4, 5 *Holyoke*.—THOMAS E. BEGLEY, Independent Democrat, of Holkoke was born in that city Feb. 23, 1870; educated in the public schools. Is a dealer in paints and wall papers, being the junior member of the Holyoke Paint and Wall Paper Company. Treasurer of St. Jerome temperance society; of Shields court of Foresters of Massachusetts; of Wampanoag tribe of Red Men; of Holyoke Firemen's aid association; a call member of the Holyoke fire department, and also a member of the Holyoke veteran firemen's association. A member of the Lenox club of Holyoke; and on the committee on legislation of the Holyoke Business Men's Association. On the committee on harbors and public lands in the House of 1902.

JAMES J. DOWD, Democrat, of Holyoke was born in Ireland, March 4, 1859; educated in the public and private schools. Has been engaged in mercantile

business. Chairman of the board of assessors for 11 years. Is agent for the Equitable Life Assurance company, and is also in the fire insurance and real estate business. Member of Holyoke council of Knights of Columbus. On the committee on cities in the House of 1902.

Vote of district: Thomas E. Begley, Democrat Ind. N. P., 1345; D. Carney, Socialist Labor, 180; James J. Dowd, Democrat, 1383; T. J. Lynch, Democrat, 747; A. M. Potvin, Republican, 1051; H. St. Cyr, Socialist Labor, 197; J. D. Thompson, Republican, 824.

District No. 8.—*Wards* 6, 7 *Holyoke.*—FRED F. BENNETT, Republican, of Holyoke was born in Hartford, Ct., Feb. 24, 1870; educated in its public schools including the High school, and Yale College class of 1896. In the banking business for three years, 1889-92; admitted to the bar in 1897, and since then has practiced law. Member of Hampden lodge of Knights of Pythias. On the committee on judiciary in the House of 1902

Vote of district: Fred F. Bennett, Republican, 1038; all others, 2.

District No. 9.—*Blandford, Chester, Montgomery, Russell, West Springfield, Westfield.*—LUCIEN O. MOORE, Republican, of Montgomery was born in that town, Dec. 23, 1849; educated in the public schools and Wesleyan Academy of Wilbraham. Is a farmer and butcher. Has been selectman, assessor and overseer of the poor from 1884 to the present time; on school committee nine years; chairman of Republican town committee five years. Justice of the peace, and master of the Grange since 1897. On the committee on water supply in the House of 1902.

HAROLD P. MOSELEY, Republican, of Westfield was born in that town, Nov. 13, 1871; educated in its public schools and Williston Seminary class of 1891, Williams College class of 1895, and Boston University Law School class of 1897. Is a lawyer, admitted to the bar in 1897. Member of Mt. Moriah lodge of Masons, and of Westfield Grange. Director of the First national bank, and of the Westfield public library. On the judiciary committee in the House of 1901, and on special on revision of the Public Statutes; House chairman of committee on public lighting in the House of 1902.

Vote of district: F. S. Dewey, Jr., Democrat, 1129; Lucien O. Moore, Republican, 1228; Harold P. Moseley, Republican, 1710; R. L. Parks, Democrat, 948.

HAMPSHIRE COUNTY.

District No. 1.—*Goshen, Hadley, Hatfield, Northampton, Westhampton, Williamsburg.*—THOMAS P. LARKIN, Democrat, of Williamsburg (Haydenville), was born there Feb 6, 1862; educated in the public schools and a business college. Is a merchant. Tax collector in 1886; postmaster 1886 90 and 1894-98. On the school board 1899 to 1902; elector and trustee under the will of the late Oliver Smith; on the finance committee of the Haydenville savings bank. On the committees on agriculture and towns in the House of 1902.

LOUIS H. WARNER, Republican, of Northampton, (Florence), was born in Williamsburg, Jan. 8, 1875; educated in the Northampton public schools, Williston Seminary class of 1894 and Boston University Law School class of 1897. Admitted to bar in 1897 and has practiced law ever since. Member of Jerusalem lodge of Masons, of Northampton royal arch chapter; Northampton commandery of Knights Templar; also of Florence council of Royal Arcanum, and of the order of the Eastern Star. Common council, 1898-9, alderman 1900; Republican city committee, 1896-1902. On the committee on libraries and clerk of the committee on probate and chancery in the House of 1901, also on special on revision of the Public Statutes; clerk of libraries and on street railways, in 1902.

Vote of district: J. S. Cobb, Democrat, 751; F. S. Knowlton, Prohibition,

78; Thomas P. Larkin, Democrat, 1557; F. C. Montague, Republican, 1276; L. M. Norton, Probibition, 53; Louis H. Warner, Republican, 1347.

District No. 2.—*Chesterfield, Cummington, Easthampton, Huntington, Middlefield, Plainfield, Southampton, Worthington.*—HENRY E. STANTON, Republican, of Huntington was born in that town Jan. 23, 1846; educated in the public schools. Enlisted July 20, 1864, in Co. H, Eighth regiment of 100 days' men, mustered out in Nov, 1864. Member of H. C. Lee post G. A. R, having been commander and held nearly all the other offices. Was a carriage builder for about four years, and has been in the lumber business for about 30 years. Deacon and clerk of the local Baptist church. On the committee on water supply in the House of 1902.

Vote of district: A. W. Gibbs, Democrat, 221; A. E. Peck, Prohibition, 64; Henry Ellsworth Stanton, Republican, 749.

District No. 3—*Amherst, Granby, Pelham, South Hadley.*—FRED M. SMITH, Republican, of South Hadley (Falls) was born there Sept. 19, 1862; educated in the public schools, Williston Seminary class of 1880, and Amherst College class of 1884. From 1884-6 on staff of Springfield Union; 1886-90, assistant treasurer of Valley Paper company of Holyoke; 1892 6, treasurer of Griffith, Axtel & Cady printing company of Holyoke. Past master of Holyoke lodge of Masons, member of Springfield commandery of Knights Templar, and charter member of Mehla temple of Mystic Shrine of Springfield, member of University club of Boston. Town treasurer since 1890; Member of school board 1886-92, chairman 1887-92. member of Republican town committee since 1884, chairman last twelve years; member of Republican state committee in 1896; and of Hampshire county Republican committee since 1894. On the committee on mercantile affairs in the House of 1901, and on special on congressional redistricting; on ways and means in 1902.

Vote of district: D. Barry, Democrat, 173; A. B. Culver, Prohibition, 66; Fred M. Smith, Republican, 890.

District No. 4.—*Belchertown, Enfield, Greenwich, Prescott, Ware.*—ARTHUR E. NEWCOMB, Republican, of Ware was born in Hardwick (Gilbertville) Jan. 31, 1872; public schools, Mt. Hermon school. Clerk, book keeper. Town auditor, 1897-8-9-00. Masons, Ware Masonic club; Sons of Veterans, Sons of American Revolution. Republican town committee; associate member 2d Mass. Inf. Club, '61-65. Clerk of committee on military affairs in the House of 1901; chairman of pay roll and on military affairs in 1902.

Vote of district: G. M. C. Bernard, Democrat, 414; Arthur E. Newcomb, Republican, 737.

MIDDLESEX COUNTY.

District No. 2.—*Ward* 2 *Cambridge*—JEREMIAH F. DONOVAN, Democrat, of Cambridge, was born in Boston, May 10, 1856; public schools. Formerly iron moulder, now real estate and insurance. Democratic city committee eight years, secretary three. Knights of Columbus, A. O. H., A. O. U. W., Phoenix club, Alderman 1898-99-1900. House of 1896-7, on committee on roads and bridges each year; on cities and libraries in 1901; libraries and railroads, 1902.

JAMES A. MONTGOMERY, of Cambridge, Democrat, was born in that city, May 17, 1864; public schools. Salesman. Knights of Pythias; Red Men; Pilgrim Fathers; Cambridge Catholic Union; Cambridge trade association; St. John council K. of C. Committee on water supply, 1898; manufactures, 1899; mercantile affairs, 1900; liquor law and mercantile affairs 1901; same 1992.

Vote of district: Jeremiah F. Donovan, Democrat, 1399; A. C. Fuller, Republican, 1244; F. W. Hancock, Democrat Social, 94; H. W. Johnson, Democrat Social, 81; J. J. Malley, Republican, 1292; James A. Montgomery, Democrat, 1357.

District No. 3.—*Ward* 3 *Cambridge.*—GEORGE H. DINAN, Democrat, was born in (East) Cambridge, May 18, 1871; educated in the public schools. Is a book-keeper. In the common council in 1897-8-9. Member of Division No. 15 of Ancient Order of Hibernians. On the committee on harbors and public lands in the House of 1901; on taxation in 1902.

Vote of district: George H. Dinan, Democrat, 674; E. J. Martin, Democrat Social, 340.

District No. 4.—*Ward* 4 *Cambridge*—EBEN H. GOOGINS, Republican, of Cambridge was born in Lamoine, Me., July 28, 1845; educated in its public schools and East Corinth (Me.) Academy. Went to sea for three years. In the grocery business in Andover for four years from 1866; and since then has been in Cambridge continuously in the cigar and confectionery business. Member of Mizpah lodge of Masons and of Tiot lodge (Norwood) of Odd Fellows. Member of the common council in 1896; of the aldermen in 1897-8-9; member of the Citizens' trade association and of the Library Hall association. On the committee on public charitable institutions in the House of 1901; on the same and on constitutional amendments in 1902.

WILLIAM J. ROUNDS, Republican, of Cambridge was born in Boston, June 24, 1855; educated in the Webster public school of Cambridge. Is a mason and builder. Member of Massachusetts Charitable Mechanics' association, of the Citizens' trade association, of Amicable lodge of Masons, Boston commandery of Knights Templar, of Younonto tribe of Red Men; and on the Republican ward and city committee in 1899-00-01. On the committees on metropolitan affairs, and printing in the House of 1901; on the same 1902, (chairman of printing.)

Vote of district: P. A. Berkley, Democrat, 409; J. Driscoll, Democrat, 368; Eben H. Googins, Republican, 1213; R. Lehman, Democrat Social, 52; J. E. Loubeis, Democrat Social, 55; William J. Rounds, Republican, 1181.

District No. 5.—*Ward* 5 *Cambridge.*—WILLIAM H. LEWIS, Republican, of Cambridge was born in Berkley, Va. Nov. 28, 1868; educated in the public schools, and Amherst College class of 1892, Harvard Law School class of 1895. Is a lawyer. On the committee on the judiciary in the House of 1902.

Vote of district: E. E. Chester, Socialist Labor, 27; F. S. Deitrick, Democrat, 743; William H. Lewis, Republican, 841.

District No. 6.—*Ward* 1 *Somerville.*—CHARLES FRANKLIN WILDES, Republican, of Somerville was born in Boston, Oct. 17, 1848; educated in its public and private schools. Has been for 32 years with the Bradstreet Mercantile Agency in Boston as its newspaper and records reporter, and for 28 years has been a writer of locals for the Somerville Journal. For four years was secretary of the Republican city committee, for two years was its vice president, and has been elected four times as its president. Member of Republican state central committee in 1897. Alderman-at-large in 1900. Clerk of the committee on election laws in the House of 1901; on the committee on metropolitan affairs in 1902.

Vote of district: E. J. Mullaney, Democrat, 160; Charles F. Wildes, Republican, 529.

District No. 7.—*Wards* 2, 3, 6, 7 *Somerville.*—JOHN F. FOSTER, Republican, of Somerville was born in Dennis, Oct. 22, 1862; educated in its public schools. Has been a merchant mariner; is a manufacturer of furnaces and heating apparatus. Member of Charity lodge of Masons, of Caleb Rand lodge of Odd Fellows; past chancellor commander of Arcadia lodge of Knights of Pythias; of Middlesex lodge of New England Order of Protection; and of the C. T. M. A. association. Served two years each as secretary and president of the Republican city committee; member of the city council in 1898-9. On the committee on public service in House of 1901; on elections and taxation, 1902.

ROBERT LUCE, Republican, of Somerville was born in Auburn, Me., Dec. 2, 1862; educated in the Somerville public schools, Harvard College in 1882, taking his A. M. in 1883. Sub-master of Waltham High school, 1883-4; editorial staff of Boston Globe to 1888; one of the proprietors of the Press Clipping Bureau from 1888 until the present; author of "Going Abroad" and other books. Member of John Abbott lodge of Masons. On committees on insurance and taxation in the House of 1899; House chairman of taxation in 1901; on election laws (House chairman), and federal relations in 1902.

ISAAC M. STORY, Republican, of Somerville was born in that city April 28, 1855; educated in its public schools and the Massachusetts Institute of Technology class of 1878. Assistant engineer in the Boston & Lowell railroad 1877 to 1880; assistant engineer on the Philadelphia, Wilmington & Baltimore railroad from 1880 to 1881; assistant engineer on the Texas Mexican railroad March to August, 1881; chief engineer on the Boston & Lowell railroad 1881 to 1884; in business 1884 to 1888; assistant engineer of the New York & New England and New York, New Haven & Hartford railroad 1888 to present time. His father, the late Judge Story of Somerville, was a member of the House also in 1857. Member of John Abbott lodge of Masons, of Arcadia lodge of Knights of Pythias and of West Somerville commandery of the United Order of the Golden Cross. President of the Republican city committee. On the committees on printing and public service in the House of 1902.

Vote of district. John F. Foster, Republican, 1897; J. A. Haley, Democrat, 804; Robert Luce, Republican, 1890; Isaac M. Story, Republican, 1808.

District No. 8.—*Wards* 4, 5 *Somerville.*—CHARLES L. UNDERHILL, Republican, Ind. N. P., of Somerville was born in Richmond, Va., July 20, 1868; educated in the public schools. At 17 began business for himself making specialties for the hardware trade; entered retail hardware trade in Gilman Square in 1896 under name of Underhill Hardware Company. Member of Somerville board of trade, Central and Webcowit clubs, Y. M. C. A., Home Circle and Soley lodge of Masons. Clerk of the committee on cities in the House of 1902.

Vote of district: J. Andrews, Republican, 649; J. R. Conant, Democrat, 191; Charles L. Underhill, Republican Ind. N. P., 745.

District No. 9.—*Wards* 1, 2, 4, 5 *Medford.*—J. WILLIAM WILLIAMS, Republican, of Medford was born in Oneida, N. Y., June 11, 1849; educated in the public schools. Is a dealer in photographic materials. Member of Republican city committee four years, chairman two; member of city council in 1898-9. Member of Central city lodge of Masons of Syracuse, N. Y., of Medford council of Royal Arcannm and is past chancellor of Craddock lodge of Knights of Pythias. On the committees on elections and public health in the House of 1901; on the same in 1902.

Vote of district: E. J. Doherty, Citizens, Democrat, 809; J. William Williams, Republican, 820.

District No. 10.—*Everett.*—ARTHUR W. HATCH, Republican, of Everett was born in Malden (South, now Everett) Dec. 26, 1865; educated in the public schools. Is a custom house broker. Exalted ruler of Everett lodge of Elks, member of Guardian lodge of Melrose Knights of Honor. Member of the common council in 1893; alderman in 1895-6, and president of the board in 1897-8; and mayor in 1899. Member and chairman of the Republican city committee for 13 years. On the committee on cities in the House of 1902.

H. HUESTIS NEWTON, Republican, of Everett, was born in Truro, Dec. 2, 1860; educated in the public schools of Chatham and Provincetown, and in Boston University class of 1883. Taught school for 12 years in the towns of Essex, West Newbury and Wellfleet, Mass.; has practiced law for the last seven years in Boston and Everett, office in Tremont building, Boston. Admitted to the bar in Barnstable county, 1886. Member of Everett school committee 1892

3-4-5-6; private secretary of Mayor A. H. Evans, 1892; city solicitor, 1895-6-7-8-9. Member of Adams lodge of Masons, Wellfleet, and of Royal Arch of Provincetown; past regent Wellfleet council Royal Arcanum; member Gov. Bradford colony Pilgrim Fathers. On committee on judiciary in House of 1898; House chairman of committee on taxation, and on election laws in 1899; House chairman of cities, and on rules in 1900; House chairman of judiciary and on rules in 1901, and on revision of Public Statutes; House chairman of judiciary and on rules in 1902.

Vote of district: J. T. Finegan, Socialist Labor, 88; A. M. Grant, Socialist Labor, 105; I. B. Hart, Democrat Social, 63; Arthur W. Hatch, Republican, 1341; G. M. Nash, Democrat, 382; H. Huestis Newton, Republican, 1372; F. E. Sauer, Democrat Citizens, 590; J. W. Seavey, Democrat Social, 98.

District No. 11.—*Malden.*—AARON C. DOWSE, Republican, of Malden was born in Sherborn, March 27, 1856; educated in its public schools and Allen's English and Classical School of West Newton, followed by two years in the Boston University Law School. At 21 became editor of the New England Grocer, when its first number was issued, and has held that position ever since, and since 1894 has also been manager. Member of common council in 1884-5-6; of the school committee in 1887-91, 1894-9, being its chairman 1890, '95-9; delegate to National Editorial Convention in 1898-9-1901-2 president of Massachusetts Press Association 1898-9-1900; is first vice president of Suburban Press Association; has been director of Boston Press Club; in 1891-4-6-7 press representative of the Boston Food Fair, and 1900 Manufacturers' Exposition; member of Malden lodge of Odd Fellows, of Mystic commandery of Golden Cross, and of Maplewood lodge of A. O. U. W.; delegate to national session of Golden Cross at Nashville in 1897, and has been trustee and member of finance committee of grand commandery of Massachusetts, at present past grand commander of Massachusetts; was chairman of press committee of Malden's 250th anniversary celebration in 1899; member of Middlesex club, of Republican Club of Massachusetts and Malden Deliberative Assembly. On committee on education in House of 1900; clerk of same in 1901, and on special on revision of Public Statutes and monitor; House chairman of committee on education and monitor in 1902.

GEORGE HOWARD FALL, Republican, of Malden, was born in Malden, in the house where he now lives, Oct 19, 1858. Within three or four miles of this house his ancestry have resided since 1635; educated in grammar and High schools of Malden, and graduated from Boston University, class of 1883. Received degrees of A. M. in 1884, L. L. B., in 1887, and Ph. D. in 1891, from same University. Admitted to Suffolk bar in Aug. of 1887. Member of the Malden common council 1893-4-5. Member of Converse lodge of Masons, Malden club, Appalachian Mountain club, American bar association, Middlesex bar association, Sons of American Revolution. Sometime lecturer in the University Law School; at present time, lecturer on Roman Law and Constitution of United States in Boston University College of Liberal Arts. On committees on constitutional amendments, and probate and insolvency in House of 1900; House chairman of constitutional amendments, and on probate and chancery in 1901, and on special on revision of Public Statutes; House chairman of constutitional amendments and on probate and chancery in 1902.

WILLIAM SCHOFIELD, Republican, of Malden was born in Dudley, Feb. 14, 1857; educated in Nichols Academy of Dudley, Harvard College in 1879, Harvard Law School class of 1883. Private secretary of Justice Gray of the United States supreme court 1883-5; instructor in "Torts" of Harvard Law School 1886-90; and in Roman law Harvard College, 1888-92. Is a lawyer. On committee on metropolitan affairs in House of 1899; House chairman of State House, and on metropolitan affairs in 1900. House chairman of metropolitan affairs,

and on State House in 1901, and special on revision of Public Statutes; House chairman of metropolitan affairs and on public service in 1902.

Vote of district: J A. Armstrong, Democrat, 640; G. L. Atwood, Democrat Social, 228; Aaron C. Dowse, Republican, 1967; George H. Fall, Repubcan, 1951; O. C. Hulsman, Democrat Social, 211; H. F. Pickering, Prohibition, 137; B. T. Quinn, Prohibition, 121; G. G. Saunders, Prohibition, 103; William Schofield, Republican, 2068; J. Stout, Democrat Social, 228.

District No. 12.—*Wards* 3, 6 *Medford, Winchester.*—LOMBARD WILLIAMS, Republican, of Medford was born in Buffalo, N. Y., Nov. 7, 1874; educated in private schools in Buffalo and Boston and Harvard College class of 1897. Dealer in investment securities and real estate. Member of Mount Hermon lodge of Masons. On the committee on metropolitan affairs in the House of 1902, and on special sub-committee to draft subway bill.

Vote of district: M. M. Grimes, Democrat, 327; Lombard Williams, Republican, 1049.

District No. 13 —*Arlington, Lexington.*—J. HOWELL CROSBY, Republican, of Arlington, was born in Belmont, Dec. 30, 1867; educated in the public schools. Is a market gardener. Chairman of Arlington Republican town committee 1895-6; member of school committee in 1896. On committees on banks and banking, and taxation in House of 1899; on ways and means in House of 1900; clerk of same in 1901, and special on congressional redistricting; on ways and means and public service in 1902.

Vote of district. J. Howell Crosby, Republican, 917; all others, 6.

District No. 14.—*Belmont, Watertown.*—THOMAS L. CREELEY, Republican, of Belmont, was born in that part of Watertown now Belmont, May 23, 1849; educated in the public schools. Is a market gardener. Member of Belmont lodge of Masons, and of Waverley council of Royal Arcanum. Republican town committee last 10 years. On the committee on street railways in the House of 1901; on same and on joint special on Governor's message on street railways in 1902.

Vote of district: Thomas L. Creeley, Republican, 984; J. H. McDonough, Democrat, 474.

District No. 15.—*Waltham.*—GEORGE F. LESLIE, Republican, was born in Machias, Me., Sept. 11, 1850; educated in the public schools. Is now in the real estate and insurance business. Member of Quinebequin tribe of Red Men. Member of Republican city committee in 1891-8 inclusive; member of the aldermen in 1895-8 inclusive. On committee on public charitable institutions in the House of 1899; on drainage, and public charitable institutions in 1900; House chairman of public charitable institutions, and on constitutional amendments in 1901; on federal relations and House chairman of public charitable institutions in 1902.

CHARLES E. STEARNS, Republican, of Waltham was born there April 27, 1868; educated in the public schools, Harvard College class of 1891 and Boston University Law School class of 1894. Enlisted July 1, 1898, in Co. F, Fifth Mass. Infantry U. S. V. served at South Framingham and Camp Meade, Penn., mustered in as 2d lieutenant and honorably discharged Oct. 20, 1898. Admitted to the Suffolk bar in 1894, and is now a member of the firm of Boles & Stearns, attorneys at law, Boston. Member of Monitor lodge of Masons; of Legion of Spanish War Veterans. Has been member of Republican ward and city committee; chairman of the board of health. First lieutenant of Co. F, Fifth regiment M. V. M. Secretary of Massachusetts Society of Sons of the American Revolution. On the committees on probate and chancery bills in 3d reading, and special on revision of Public Statutes in the House of 1901; chairman of bills in 3d reading and clerk of election laws in 1902.

Vote of district: C. M. Bodge, Prohibition, 99; P. J. Duane, Democrat, 1272; George F. Leslie, Republican, 1485; T. A. Meller, Democrat, 951; Charles E. Stearns, Republican, 1431.

District No. 16.—*Newton.*—GEORGE P. BULLARD, Republican, of Newton, was born in (West) Medway, June 25, 1857; educated in the public schools of Franklin, whither he moved when a boy. At 17 entered the hardware business as a clerk in Boston early in 1874; connected himself with the iron firm of Bacon & Co. as book-keeper in 1878; in 1886 was admitted as partner of the firm, but in 1891 retired from this firm and founded his present firm of iron and steel merchants in the same year. President of the Eastern Expanded Metal company of Boston, director in the Eastern Bridge & Structural Company of Worcester. Member of the Exchange, Newton and Atlantic clubs, of Dalhousie lodge and Newton chapter of Masons. Member of the city government in 1894-5. On the committee on railroads in 1901, and House chairman of the same committee in 1902.

WILLIAM F. DANA, Republican, of Newton, was born in Somerville, June 26, 1863; educated in Boston public schools, Hopkinson's private classical school, Harvard College class of 1884, and Harvard Law School class of 1887. Admitted to the Suffolk bar in 1888, and has practiced law in Boston ever since. Member of the Newton common council in 1897; an alderman-at-large for 1898-9 and for 1900-1, resigning in the latter year for the office of representative; vice-president of the board of aldermen in 1900. On the committee on the judiciary, on special on revision of Public Statutes, and on special on publication of the Revised Laws in the House of 1901; on judiciary and House chairman of insurance in 1902.

Vote of district: George P. Bullard, Republican, 2336; William F. Dana, Republican, 2290; E. C. Lewis, Prohibition, 110; W. H. McOwen, Democrat, 851; J. H. Stone, Prohibition, 127.

District No. 17.—*Bedford, Concord, Lincoln, Weston*—ABRAM ENGLISH BROWN, Republican, was born in Bedford, where he now lives, January 21, 1849; educated in the public schools. Has been a teacher in the public schools, member of school board 12 years; also an author. Member of the New England Historic-Genealogical Society and Sons of American Revolution. Author of History of the Town of Bedford, Mass., Glimpses of Old New England Life, Flag of Minute Men of '75, History of First Sunday School of Bedford, Beneath Old Roof trees, Beside Old Hearthstones, "John Hancock, His Book," Peter Faneuil and His Gift of Faneuil Hall Market; also historical writer for the Boston Globe and author of many magazine articles, etc. Town clerk and collector of taxes of Bedford. Trustee of Bedford free public library, chairman of cemetery committee and superintendent of cemeteries. Clerk of committee on education, and on printing in the House of 1902.

Vote of district: Abram E. Brown, Republican, 647, receiving all votes save nine in his native town; W. V. Hyde, Democrat, 221; L. W. Whitney, Prohibition, 41.

District No. 18.—*Natick.*—ARTHUR P. SLEEPER, Democrat, of Natick was born in Frederick, Md., Sept, 21, 1875, educated in the public schools and a business college. Has been a law stenographer, but is now a lawyer. Member of Myrtle lodge of Knights of Pythias and past chancellor of that lodge; also member of L. A. W., Natick Wheelmen. On the committee on probate and chancery in the House of 1902.

Vote of district: W. D. Rudd, Republican, 861; Arthur P. Sleeper, Democrat, 929.

District No. 19.—*Ashland, Holliston, Hopkinton, Sherborn*—HENRY M. CUTLER, Republican, of Holliston, was born in that town July 19, 1865; educated

in its public schools, graduating from its High school in the class of 1883. For three years he was in the hardware business in the state of Washington, but at present is in the farming and real estate business. Member of the board of selectmen in 1899, 1900 and 1901, being chairman of the board in the last two years. Secretary of the Republican town committee in 1897 to 1902. Trustee of the Holliston savings bank. Master of Mt. Hollis lodge of Masons, and member of Milford commandery of Knights Templar. House chairman of the committee on towns and on the joint special committee on so much of the Governor's message as relates to street railways in 1902.

Vote of district: Henry M. Cutler, Republican, 684; B. F. Wayne, Democrat, 623.

District No 20.—*Framingham.*—JAMES R. ENTWISTLE, Democrat, of Framingham (Saxonville) was born in that village June 5, 1845; educated in the public schools. Has been in the boot and shoe jobbing trade. Member of Alpha lodge of Masons of Framingham, of Framingham chapter, of Natick commandery Knights Templar and of Mystic Shrine. Member of the House in 1882-3, serving on the committees on elections, federal relations, towns and libraries Town auditor, selectman and school committee; commissioner of the sinking fund and one of the Committee of Thirty-three on the bi-centennial celebration of the town in 1900. On the committee on street railways in the House of 1902.

Vote of district: James R. Entwistle, Democrat, 938; C. J. McPherson, Republican, 914.

District No. 21.—*Marlboro, Sudbury, Wayland.*—WILLIAM M. BRIGHAM, Republican, of Marlboro, was born in that city, Jan. 23, 1864; educated in the Marlboro High school, Boston University C. L. A. class of 1887, degree of A. B.; also Boston School of Law, class of 1889, degree of LL.B, admitted to bar in 1889. Is an attorney at law in Marlboro, and associate justice of its police court since 1896. Member of F. C. Curtis camp of Sons of Veterans. For six years chairman of Republican city committee. Past treasurer of the Brigham Family Assn. of the U. S. Member of the committee to draft city charter of Marlboro, 1890; trustee and manager of several trust estates. On committee on judiciary in House of 1899; special committee on reception to President McKinley, Feb. 17th. On judiciary, and House chairman of constitutional amendments in 1900. House chairman of cities, and on rules in 1901, and special on revision of Public Statutes; House chairman of cities and on rules and joint special on Governor's message on street railways in 1902.

HARRIE C. HUNTER, Republican, of Marlboro was born in that city March 16, 1869; educated in its public schools and Massachusetts College of Pharmacy in the class of 1889. Enlisted May 6, 1898, in 6th Massachusetts regiment of U. S. V. as hospital steward, and was mustered out Jan. 21, 1899. Member of Ernest D. Marshall, post of Loyal Legion of Spanish-American war veterans. Is a pharmacist. Member of United Brethren lodge of Masons, of Houghton royal arch chapter, of Hiram council, and of Trinity commandery of Knights Templar; also of Union club. Member of Republican city committee for 12 years, chairman in 1897-8-9; member of Massachusetts Republican club. On the committee on street railways in the House of 1901; clerk of same and on special on Governor's address on street railways in 1902.

Vote of district: William M. Brigham, Republican, 1615; Harrie C. Hunter, Republican, 1409; E. J. Plunkett, Democrat, 867.

District No. 22.—*Boxboro, Hudson, Maynard, Stow.*—ALBERT LITTLEFIELD, Republican, of Boxboro was born there May 8, 1856; educated in the public schools. Is a farmer. Member of Acton lodge of Odd Fellows and of Boxboro Grange, No. 131, Patrons of Husbandry. On the committee on agriculture in the House of 1902.

Vote of district: A. D. Blanchard, Democrat, 649; Albert Littlefield, Republican, 722.

District No. 23.—*Acton, Ayer, Littleton, Shirley Westford.*—WEBSTER C. ROBBINS, Republican, of Acton was born in that town, Jan. 28, 1860; educated in the public schools. Is a dealer in live stock and real estate and is a farmer. On the committee on prisons in the House of 1902.

Vote of district: E. A. Phalen, Democrat, 238; Webster C. Robbins, Republican, 631.

District No. 24.—*Ashby, Groton, Pepperell, Townsend*—HORACE I. WHIPPLE, Republican, of (East) Pepperell was born in Hamilton, March 30, 1859; educated in the Ipswich High school. Dry goods and boot and shoe dealer. Chairman of trustees of Evangelical Congregational church; on the school board 1896-9. On the committee on taxation in the House of 1902.

Vote of district: Horace I. Whipple, Republican, 567; all others, 7.

District No. 25.—*Chelmsford, Dunstable, Wards* 4, 7, 8 *Lowell, Tyngsborough.*—EBEN T. ADAMS, Democrat, of Chelmsford was born in Carlisle, Jan. 7, 1857; educated in its public schools. Removed to Chelmsford in 1876. For 16 years was with Perham & Dutton grain merchants. For five years chairman of the selectmen, assessors and overseers of the poor, declining further election. Superintendent of almshouse two years. For 20 years a proprietor of the Chelmsford Social Library, now part of the Adams Library. Five years chairman of board of registrars. Past grand of Chelmsford lodge of Odd Fellows, and for several years was its treasurer. Has served as director and president of the Odd Fellows building association and is now secretary of that body. Is now in the grocery business in Odd Fellows block. On committee on towns in House of 1901; clerk of public charitable institutions in 1902.

WILLIAM H. I. HAYES, Republican, of Lowell, was born in Boston, June 21, 1848. His mother removed to Lowell in 1849, his father going to California, where he died. When eight years old, removed to Groton, going on a farm at eleven, and to school only in the winter. When only thirteen, enlisted in Company B of the Sixth Regiment, under call for one-hundred days men. Spent three days at Faneuil Hall, then returned, April, 1862, as call was changed for three years. In August, 1862, enlisted in Company B, Sixth Regiment, and served in Peck's division, Seventh Army Corps, in Suffolk and Norfolk, Va. Here gained the nickname of "Old Hundred," he was so young and small, being one of the very youngest soldiers who carried a gun. Mr. Hayes comes of fighting stock. His grandfather was in the Mexican War; his great-grandfather on his mother's side was at the battle of Bunker Hill; while his great-great-grandfather was Capt. Oliver Parker, in the same fight. The mother of Capt. Oliver Parker did her part also in the struggle against the Indians of those days, of whom she is said to have killed three, who attacked her house in the absence of its male defenders. Having served his first enlistment, he re-enlisted in November, 1863, in Company B of the Fifty-sixth regiment, and served all through Grant's campaigns, and was finally mustered out at Readville, July, 1865. Is president of Association of Survivors of Company B, Sixth Regiment, whose members always meet September 15, anniversary of their arrival at Suffolk; also of Association of Survivors of Fifty-Sixth Regiment, which meets annually, May 6, anniversary of the battle of the Wilderness. After war, made cigars and travelled as salesman until going into business for himself in 1877, now being a manufacturer of cigars and wholesale dealer in same, making a specialty of the "Old Hundred" brand named after the nickname given him while in the army. Is member and past commander of B. F. Butler Post, G. A. R.; also of the Red Men, Odd Fellows, Knights of Pythias, and Masons. Director of Home Guaranty insurance company, and of Middlesex trust company of Lowell. On committees on elections and liquor law in House of 1893; committees on

insurance, and water supply in House of 1894; committees on street railways, and water supply, 1895; House chairman of committee on State House, and on water supply, 1896; House chairman of committee on cities, and on rules, 1897; same positions, 1898; same positions, 1899; on railroads and rules in the House of 1902.

CALEB L. SMITH, Republican, of Lowell was born in that city, June 23, 1849; educated in the public schools. Served 12 years in Troop F of the Massachusetts Volunteer Militia, rising from private to first sergeant. Was in the dry goods business for four years, but has since been a grocer. Member of Ancient York lodge of Masons, of Mt. Horeb chapter, of Ahasuerus council and of 32d degree; trustee for three years of Elgin lodge of New England Order of Protection; member of Columbia council of Order of United American Mechanics. A director and on the security committee of the Lowell co-operative bank for ten years. On the Republican city committee since 1895, and chairman of Ward 8 committee in 1901. A member of the "strike committee" in Lowell in the spring of 1902, by whose efforts strikes were averted. On the committee on mercantile affairs in the House of 1902.

Vote of district: Eben T. Adams, Democrat, 2586; T. H. Fox, Democrat, 2069; William H. I. Hayes, Republican, 2623; D. A. Lawrence, Republican, 2443; Caleb L. Smith, Republican, 2618; H. J. Tolles, Democrat, 1988.

District No. 26.—Wards 1, 2, 3, 6 *Lowell.*—EDWARDS CHENEY, Republican, of Lowell was born in that city May 3, 1861; educatad in its public schools; Harvard College class of 1882. Is a manufacturer. Lowell common council, 1889-90; registrar of voters, 1894-1900. On the committee on public service in the House of 1901; on public lighting in 1902.

MICHAEL J. MAHONEY, Democrat, of Lowell was born in that city Dec. 25, 1861; educated in the public schools. Has been a cotton mill operative. One of the four official national baseball umpires in 1891-2, and member of National Baseball league. Salesman. On the committee on drainage in the House of 1902.

FRANK K. STEARNS, Republican, of Lowell was born in Cambridge, Nov. 26, 1854; educated in the Lowell public schools. Is in the laundry business. Master of Kilwinning lodge of Masons, high priest of Mt. Horeb royal arch chapter and commander of Pilgrim commandery of Knights Templar; master of Mount Cavalry chapter Rose Croix; A. A. S. R. On the committee on education in the House of 1901; on education and libraries in 1902.

Vote of district: W. G. Brooks, Prohibition, 144; Edwards Cheney, Republican, 2286; J. B. Duston, Prohibition, 92; G. T. Goward, Republican, 2108; Michael J. Mahoney, Democrat, 2178 G. E. McDonald, Prohibition, 108; J. J. Mullaney, Democrat, 1939; Frank K. Stearns, Republican, 2218.

District No. 27.—Billerica, Burlington, Carlisle, Wards 5, 9 *Lowell, North Reading, Tewksbury, Wilmington.*—EDWARD L. MCMAHON, Democrat, of Billerica was born in Scotland in 1869; educated in the public schools and private academy. Is a clerk. On the board of registrars; on the Democratic town committee ten years. Member of Royal Arcanum, P. R, and Foresters. On the committees on towns and the joint special on the Governor's message on street railways in House of 1902.

DANIEL J. O'BRIEN, Democrat, of Lowell, was born in that city Oct. 5, 1873; educated in the public schools. Is in the tea and coffee and kitchen furnishing business. Member of Industry council of Royal Arcanum, of Lowell council No. 73 of Knights of Columbus, of the city of Lowell court of Foresters and of the Young Men's Catholic Institute. Overseer of the poor in 1898 9. On the committee on banks and banking in the House of 1902.

Vote of district: C. W. Bell, Republican, 1762; J. Brown, Republican, 1659; Edward L. McMahon, Democrat, 1783; Daniel J. O'Brien, Democrat, 1789.

District No. 28.—*Reading, Woburn.*—HENRY M. ALDRICH, Democrat, was born in Mendon, Nov. 20, 1851; educated in the English Classical School of West Newton. In the shipping and commission business and later in the boot and shoe manufacturing business. Member of the Woburn school board 1884 to 1890 inclusive, being chatrman of the board for the last two years. Trustee of Woburn Savings Bank. On the committee on mercantile affairs in the House of 1902.

ARTHUR E. ROBERTS, Republican, of Reading was born in Charlestown, June 22, 1861; educated in the Boston Latin and English High schools. Is a wholesale grocer. Member of Good Samaritan lodge of Masons, of the Horticultural society, chairman of the Republican town committee three years and secretary one year. Trustee of Mechanics savings bank. On the committee on banks and banking, and State House in 1900; House chairman of banks and banking, and on State House in 1901; same positions in 1902.

Vote of district: Henry M. Aldrich, Democrat, 1226; B. F. Flanders, Democrat, 920; J. L. McDermott, Socialist Labor, 178; H. S. Riley, Republican, 1169; Arthur E. Roberts, Republican, 1296.

District No. 29.—*Wakefield.*—CHARLES A. DEAN, Democrat, of Wakefield was born in England; educated in the public schools. Been engaged in rattan business; and farming. Member of Wakefield board of assessors; president of board of trade; member of war relief committee in 1898; past noble grand of Souhegan lodge of Odd Fellows; member of McKinley lodge of Knights of Pythias and Royal Arcanum. On committee on taxation in House of 1898, taking active part on taxation questions and introducing an inheritance tax bill. On committee on taxation in House of 1899; also in 1900, and introduced bill for cheaper fares for working-men in "suburban district," which became law; on taxation in 1901; on counties and taxation and monitor in 1902. First monitor of House for four years.

Vote of district: Charles A. Dean, Democrat, 979; J. L. Gooch, Republican, 856; E. H. Walton, Democrat, Ind. N. P., 26.

District No. 30.—*Stoneham.*—SIDNEY A. HILL, Republican, of Stoneham was born in that town, Aug 26, 1849; educated in the public schools. Was in a shoe factory for five years, but since that time has been a manufacturer of and dealer in boots and shoes. Vice president of Stoneham Co-operative Bank, treasurer of board of trade; board of selectmen, 1897-8-9, chairman 1898; member Republican town committee 21 years. Member of King Cyrus lodge of Masons, of Reading chapter, and of Hugh de Payens commandery of Knights Templar of Melrose, Columbian lodge and Columbian encampment of Odd Fellows; Knights of Honor. On the committee on street railways in the House of 1902.

Vote of district: S. P. Finnegan, Democrat, 470; Sidney A. Hill, Republican, 572; W. Kelley, Prohibition, 81.

District No. 31.—*Melrose.*—CHARLES H. ADAMS, Republican, of Melrose, was born in Rochester, N. H., April 22, 1859; educated in the public schools. Is publisher of Melrose Journal, and assistant business manager of Boston Advertiser and Evening Record. Trustee of Melrose savings bank; director of Union trust company of Boston. Ex-chairman Melrose park commission and ex-president of Melrose Republican Club. Member of Wyoming lodge of Masons and other orders. Clerk of committe on ways and means in House of 1899; clerk of ways and means and on rules in the House of 1901; same positions in 1902.

Vote of district: Charles H. Adams, Republican, 1016; all others, 24.

NANTUCKET COUNTY.

District No. 1.—*Nantucket.*—ARTHUR H. GARDNER, Republican, of Nantucket, was born in San Francisco, Aug. 4, 1854; educated in the public schools, graduating from Nantucket High school in class of 1871. Founder and for 20 years editor and publisher of the Nantucket Journal. Member of Union lodge of Masons of Nantucket, Old Planters' Society of America, and associate member of Post 207 G. A. R. of Nantucket. Chairman of school committee and president of Nantucket County Teachers' Association. Has been town clerk, chairman of selectmen, county commissioners and Republican town committee, and served in various other town offices. Member of the House of Representatives in 1891-2, serving on the committees on education, printing and House chairman of woman suffrage. On committees on counties and drainage in the House of 1900; clerk of drainage, and on education in 1901; same positions in 1902.

Vote of district: Arthur H. Gardner, Republican, 303; all others, none.

NORFOLK COUNTY.

District No. 1.—*Dedham, Norwood, Westwood.*—JOHN E. FISHER, Democrat, of Dedham was born in that town (West) May 30, 1861; educated in the public schools. Has been a farmer but is now milk dealer, and also in the hardware business. Past master of Constellation lodge of Masons, member of Hebron chapter, of Roxbury council and of Joseph Warren commandery Knights Templar. On the committee on water supply in the House of 1902.

Vote of district: G. H. Bateman, Republican, 985; John E. Fisher, Democrat, 1017.

District No. 2.—*Brookline.*—BENJAMIN C. DEAN, Republican, of Brookline, was born in Lowell, March 8, 1843; educated in the public schools, Brown University class of 1864. Admitted to bar of Middlesex county in 1867. Private secretary to Gov. Talbot in 1874, and assistant inspector general on his staff with rank of Lt. Col. Deputy insurance commissioner in 1875; president of Lowell common council in 1876; superintendent of Manchester, N. H., print works, 1876-91; since 1891 and now treasurer of The Keweenaw Association, Limited, a Michigan limited partnership association owning timber and mineral lands in Michigan. Director of the Massachusetts National Bank, Tremont and Suffolk mills, Lowell, and New England Telephone & Telegraph Co. Member of University club, Boston. Past master of Pentucket lodge of Masons and member of Mt. Horeb chapter of Royal Arch Masons of Lowell, member of Council and of Trinity commandery of Knights Templar at Manchester, N. H., and of Scottish rite degrees, including the 32d. Assistant clerk of the Senate in 1864-8. On committee on metropolitan affairs in House of 1899; on committees on rules, and ways and means in the House of 1900; same positions in 1901, and on special on congressional redistricting; on ways and means and rules in 1902.

Vote of district: Benjamin C. Dean, Republican, Democrat, 1807; all others, 3.

District No. 3.—*Hyde Park.*—EDWARD Q. DYER, Republican, of Hyde Park was born in Charlestown, Oct. 4, 1841; educated in the public schools. Enlisted in the United States navy in May, 1861, and served on United States steam frigate "Colorado"; mustered out June 30, 1862. Member of post No. 121 G. A. R. In the clothing business for 20 years, but in the hardware business for the last 18 years. Member of Hyde Park lodge of Masons, of Hyde Park council, of Norfolk royal arch chapter and of Cyprus commandery of Knights Templar. Member also of Forest lodge of Odd Fellows, of Monterey encampment; of Hyde Park lodge of Knights of Pythias; Riverside lodge of A.O.U.W.; of Golden Rule commandery lodge of Golden Cross, of Blue Hill chapter lodge

of Eastern Star, and of lodge No. 34 of Progressive Rebekahs. Selectman from 1898 to 1902. On the committee on mercantile affairs in the House of 1902.

Vote of district: P. H. Crowley, Democrat, 241; Edward Q. Dyer, Republican, 944; J. J. Gallagher, Democrat Social, 170.

District No. 4.—Canton, Milton.—JOSEPH W. WATTLES, JR., Republican, of Canton was born in Canton Aug. 7, 1862; educated in its public schools and Chauncy Hall school of Boston. Is a manufacturer, member of the firm of L. R. Wattles & Co. Chairman of the selectmen in 1898, '99 and '01. Secretary and treasurer of Canton Co-operative bank for nine years, 1891 to 1900, and is now president of the same. Postmaster at Canton Junction since 1889. On the committee on banks and banking in the House of 1902.

Vote of district: J. Pierce, Democrat, 447; Joseph W. Wattles, Jr, Republican, 804.

District No. 5.—Quincy.—FRANK E. BADGER, Republican, of Quincy (Atlantic), was born in Milton, Jan. 12, 1853; educated in the public schools. Has been an engineer; is now lumber surveyor and engaged in steam and hot water fitting business. Member of John Hancock lodge of Odd Fellows, of Manet encampment, and of Norfolk lodge of Ancient Order of United Workmen. Member of city council 1893-6-7. On Republican town committee of Milton, and on Republican town and city committee of Quincy 1887-97, inclusive. Chairman of the board of sewer commissioners, having been appointed in 1900 for three years. On the committee on the liquor law in the House of 1901; on same and drainage in 1902.

JOHN MCKNIGHT, Republican, of Quincy was born in St. John, N. B., March 5, 1872; educated in the public schools and Boston University Law School class of 1893. Is a lawyer. Member of Rural lodge of Masons, of St. Stephen's chapter of royal arch Masons, of South Shore commandery of Knights Templar; of Mt. Wollaston lodge and Manet encampment of Odd Fellows. Secretary of the Republican city committee of Quincy 1899-00-01. Clerk of the committee on insurance in the House of 1902.

Vote of district: Frank E. Badger, Republican, 1430; J. W. Donovan, Democrat Social, 247; H. A. Keith, Democrat, 1215; A. G MacDonnell, Democrat Social, 205; John McKnight, Republican, 1555; G. W. Wilson, Democrat, 1241.

District No. 6.—Braintree, Weymouth.—HORACE R. DRINKWATER, Democrat of Braintree, was born in Braintree May 28, 1872; educated in the public schools and Thayer Academy. Is a leather manufacturer. On the committee on public lighting in the House of 1902.

GORDON WILLIS, Republican, of (South) Weymouth was born in Ireland on Jan. 13, 1851; removed to South Weymouth in 1853 and was educated in the public schools. In early youth worked in a shoe factory, but since then has been engaged in the grocery business. Member of Orphan's Hope lodge of Masons; and past grand of Wildey lodge of Odd Fellows. On the board of selectmen and overseers of poor, past eight years, being chairman seven of them; water commissioner six years. Assessor 1894-8; justice of the peace. Trustee and on board of investment of South Weymouth savings bank; director of South Weymouth co operative bank; treasurer of Weymouth agricultural and industrial society eight years and now its president; member of Norfolk club. Member of Republican town committee for the last 11 years. On the committee on roads and bridges in the House of 1901; on election laws and roads and bridges in 1902.

Vote of district: Horace R. Drinkwater, Democrat, 1296; W. Litchfield, Democrat Social, 249; C. C. Mellen, Republican, 1069; E. J. Thomas, Democrat Social, 250; Gordon Willis, Republican, 1251.

District No. 7.—Avon, Holbrook, Randolph.—JOHN J. COLLINS, Democrat, of Avon was born in Waltham Aug. 27, 1865; educated in the public schools. Water commissioner, secretary since 1895. Carriage manufacturer. Ex-president of Union club, M. C. O. F., K. of C., chairman of Democratic town committee 1899-1900-1. On committee on water supply in the House of 1901; public lighting in 1902.

Vote of district: John J. Collins, Democrat, 683; C. E. May, Republican, 573.

District No. 8.—Sharon, Stoughton, Walpole.—JOSEPH S. LEACH, Republican, of Walpole was born in Stoughton, Nov. 14, 1860; educated in the public schools and English High school of Boston. Is engaged in the bleaching and dyeing business at Walpole with the R. S. Gray company. Member of Orient lodge of Masons of Norwood. On the committee on banks and banking in the House of 1901; on same in 1902.

Vote of district: Joseph S. Leach, Republican, 616; G. H. Whittemore, Democrat, 356.

District No. 9.—Dover, Medfield, Millis, Needham, Wellesley.—THOMAS SUTTON, Republican of Needham was born in Roxbury April 2, 1850; educated in the public schools and English High school of Roxbury in the class of 1867. Is in the grocery and provision business. Town auditor 1886-7; selectman 1888-91; trustee of public library 1897-02; town clerk 1897-02. On the the committee on election laws in the House of 1902.

Vote of district: Thomas Sutton, Republican, 813; all others, 11.

District No. 10.—Bellingham, Foxborough, Franklin, Medway, Norfolk, Wrentham.—ALBION F. BEMIS, Republican, of Foxborough was born in Brookfield, July 19, 1856; educated in the Springfield High school and Amherst College class of 1880. Is a manufacturer of straw goods. Member of St. Albans lodge of Masons, of Keystone chapter, of Bristol commandery of Knights Templar, of Aleppo temple of Mystic Shrine; of Foxborough Grange of Patrons of Husbandry, and of Victory lodge of Knights of Honor. On the committee on manufactures in the House of 1901; House chairman of federal relations and clerk of public lighting in 1902.

GEORGE W. BULLARD, Republican, of (West) Medway was born in (South) Boston, May 24, 1841; educated in the public schools. Enlisted March 11, 1864, in the 16th Massachusetts Light Battery; promoted to corporal; mustered out June 27, 1865; member of James H. Sargent post G. A. R. Is a provision dealer Member of Charles River lodge of Masons. Trustee of Medway savings bank; chairman of selectmen in 1888. On the committees on military affairs and printing in the House of 1901; on the same in 1902.

Vote of district: Albion F. Bemis, Republican, 877; C. A. Bemis, Democrat, 302; George W. Bullard, Republican, 847; J. F. Warren, Democrat, 296.

PLYMOUTH COUNTY.

District No. 1.—Kingston, Plymouth.—ALEXANDER HOLMES, Republican, of Kingston was born there July 28, 1867; educated in the public schools, Hopkinson private school in Boston, Harvard College class of 1889 and Massachusetts Institute of Technology. Dealer in wood and lumber and runs a planing mill. On the school committee for six years. On the board of fire engineers for seven years, and on the Republican town committee for two years. On the committee on mercantile affairs in the House of 1901; on the same in 1902.

Vote of district: Alexander Holmes, Republican, 578; J. J. Lahey, Democrat, 229.

District No. 2.—Duxbury, Marshfield, Norwell, Pembroke, Scituate.—CHARLES N. GARDNER, Republican, of Norwell was born in that town, March

29, 1845; educated in its public schools and Bryant & Stratton's Commercial College. Enlisted Aug. 5, 1862, in Co. G, Eighteenth regiment; re-enlisted in Feb., 1864, and transferred in Aug., 1864, to Co. G, of the 32nd; served in the Army of the Potomac; promoted to second lieutenant; mustered out June 29, 1865. Awarded Congressional medal of honor for the capture of Confederate flag at battle of Five Forks, April 1, 1865. Commander of D. Willard Robinson post No. 112 of G. A. R. two years and is now its quartermaster. Has been foreman in the bottoming room of a shoe factory for several years. On the committee on military affairs in the House of 1901; on same in 1902.

Vote of district: Charles N. Gardner, Republican. 381; A. J. Litchfield, Democrat, 118.

District No. 3.—*Cohasset, Hingham, Hull.*—WILLIAM H. LITCHFIELD, Republican, of Hull was born in East Boston Aug 18, 1855; educated in the Boston Latin school and Harvard Medical School class of 1882. Is a physician. Has been chairman of selectmen, chairman of assessors, town treasurer and held other offices for several years. Member of Old Colony lodge of Masons of Hingham; for several years an officer in the Hull Yacht Club. Resides in the winter at 54 Esmond street, Dorchester. On the committee on metropolitan affairs in the House of 1902.

Vote of district: T. H. Buttimer, Democrat, 502; W. J. Leigh, Prohibition, 36; William H. Litchfield, Republican, 505.

District No. 4.—*Hanover, Hanson, Rockland.*—FREDERIC O. MACCARTNEY, Social Democrat, of Rockland was born in Prairie du Chien, Wis., Nov. 2, 1864; educated in Storm Lake (Ia). High school, Iowa College of Grinnell, Iowa, class of 1899, and Andover Theological Seminary class of 1893. Is a lecturer, and clergyman. Member of committee on elections in the House of 1900; House chairman of parishes and religious societies, and on towns in 1901; same in 1902.

Vote of district: J. H. Flavell, Democrat, 97; O. L. Gurney, Republican, 579; Frederic O. McCartney, Democrat Social Citizens N. P. 625.

District No. 5.—*Abington, Whitman.*—BENJAMIN C. REED, Republican, of Whitman was born in East Bridgewater Dec. 24, 1849; educated in the public schools, Phillips Academy Andover class of 1870, and was two years in the class of 1874 Harvard College. Is foreman in a shoe factory. Past chancellor of Plymouth Rock lodge of Knights of Pythias. Selectman 1898-9-1900-01; on Republican town committee 1900-01. On the committee on public charitable institutions in the House of 1902.

Vote of district: O. A. Bemis, Democrat, 91; C. B. Gaffney, Prohibition, 32; N. D .Gillespie, Democrat Social, 582; Benjamin C. Reed, Republican, 889.

District No. 6.—*Carver, Lakeville, Marion, Mattapoisett, Rochester, Wareham.*—NOBLE W. EVERETT, Republican, Wareham, born in that town, Feb. 20, 1827; public and private schools, East Greenwich, R. I., academy, and Wyoming Seminary of Kingston, Pa. Taught one year in that seminary, then member of Wyoming Annual Conference 12 consecutive years. Wareham school committee; chairman of Republican town committee; town historian; Masons; American Legion of Honor. Member of House 1878, 1882, committee on education, House chairman 1882; Senate 1896-7, committees on education, fisheries and game, libraries (chairman) and parishes and religious societies (chairman.) On committees on libraries, and parishes and religious societies in the House of 1902.

Vote of district: Noble W. Everett, Republican, Ind. N. P., 466; E. L. Griffith, Democrat, 68; F. E. Peck, Republican, 332.

District No. 7.—*Halifax, Middleboro, Plympton.*—WILLIAM A. ANDREWS, Republican, of Middleboro was born there July 31, 1859; educated in its public schools, Pierce Academy of that town, four years in Adams Academy of Quincy,

and in Bellevue Medical College of New York City. Is a merchant, and is also largely interested in cranberry culture, having large "bogs" in Middleboro and Carver. Master of Lenhart lodge No. 102 of Ancient Order of United Workmen, and member of Middleboro lodge No. 135 I. O. O. F. and of Assawampsett lodge No. 6993 of I. O. O. F. of M. U.; and of Arbutus lodge No. 123 of Knights of Pythias; also associate member of E. W. Pierce post No. 8 of G. A. R. On the committee on drainage in the House of 1902.

Vote of district: William A. Andrews, Republican, 553; T. S. Hodgson Republican Citizen N. P., Democrat, 384; S. Wilbur, Democrat Social, 14.

District No. 8.—*Bridgewater, East Bridgewater, West Bridgewater.*—FRED E. FULLER, Republican, of East Bridgewater, was born in that town, Sept., 10, 1862; educated in its public schools, High school class of 1879. Is in the dry goods business, having been clerk but is now member of firm of F. E. Fuller & Co. Member of Satucket lodge of Masons and of Harmony royal arch chapter. Member of the Republican town committee 1890-1900, inclusive; member of Bridgewater historical society; trustee of East Bridgewater savings bank; member of first Plymouth senatorial district committee 1891-1902, inclusive; registrar of voters for several years. On the committee on education in the House of 1901; on same and pay roll in 1902.

Vote of district: G. J. Alcott, Democrat Social, 111; Fred E. Fuller, Republican, 423; E. S. Whitmarsh, Democrat, 109.

District No. 9.—*Wards* 3, 4 *Brockton.*—EDWARD W. Keith, Republican, of Brockton, (Campello), was born in West Bridgewater, Oct. 23, 1859; educated in its public schools and Pierce Academy of Middleboro. Shoe cutter by trade. Served on Republican town committee, also as registrar of voters. Became a Brocktonian by annexation of that part of West Bridgewater, in 1893, in which he was born, himself presenting to the Legislature the petition for such annexation. President of Campello Co-operative bank. Member of common council in 1898-9, on finance committee. On committee on liquor law in House of 1900; on cities and liquor law in 1901; House chairman of liquor law and on cities in 1902.

Vote of district. Edward H. Keith, Republican, 736; G. W. Packard, Prohibition, 20; W. F. Stephens, Democrat, 340; J. A. Tribou, Democrat Social, 439.

District No. 10.—*Wards* 1, 2, 5 *Brockton.*—GEORGE H. GARFIELD, Republican, of Brockton was born in (West) Dennis, July 18, 1858; educated in the public schools. Has been engaged in the dry goods and gents' furnishings business, but is now in the provision business. Member of Robert Lash lodge of Masons of Chelsea. Member of the House in 1892-3, from Brockton, serving on the committees on pay roll and rapid transit, and a member of the Republican caucus committee on 1893. Appointed on joint special committee on taxation to sit during the recess in 1893 to revise and consolidate the taxation laws and recommend changes therein, reporting to the Legislature of 1894. Chairman of Republican city committee. Member of the Republican state committee in 1897-8-9-1900-01-2. On committee on water supply in House of 1900, and chairman of the committee on elections; House chairman of water supply and on public service in 1901 and special on congressional redistricting; House chairman of water supply and on public service in 1902.

PORTUS B. HANCOCK, Democrat, was born in Coventry, Vt., Feb. 19, 1836; educated in the public schools. A produce dealer until 1884, since then in real estate and insurance business. Member of Damocles lodge of Knights of Pythias, of Brockton division U. R. of K. P., Pequot tribe of Red Men, Brockton lodge of Odd Fellows, and of Fletcher Webster post (associate member) of Grand Army. On committees on libraries, and public service in the House of 1899; on fisheries and game in 1900; on federal relations, and harbors and public lands in 1901; on same in 1902.

Vote of district: N. L. Drake, Democrat Social, 249; J. J. Gallagher, Democrat, 610; George H. Garfield, Republican, 1139; Portus B. Hancock, Democrat, 1282; E. M. Henry, Democrat Social, 262; H. A. Poole, Republican, 803.

District No. 11.—*Wards* 6, 7 *Brockton.*—WILLIAM S. BAMFORD, Republican, of Brockton, was born in Leicester, England Aug. 11, 1864; educated in St. Matthew's school. Is a weaver. Brockton common council, 1895 to 1898; alderman 1898 to 1900, being president of the board in 1900. President of the Republican club 1900, 1901, 1902; overseer of the poor 1901. Member of St. George, Knights of Pythias, A. O. U. W., Odd Fellows, Manchester Unity. On committee on public charitable institutions in House of 1902.

Vote of district: William S. Bamford, Republican, 707; D. S. Brodeur, Democrat Social, 270; E. H. Reynolds, Democrat, 503; E. Sawtell, Prohibition, 20.

SUFFOLK COUNTY.

District No. 1.—*Ward* 1 *Boston.*—CHARLES I. ALBEE, Republican, of Boston, was born in Monhegan, Me, Jan. 17, 1862; educated in the public schools. Is superintendent of the electric light station in East Boston. Member of Mt. Tabor lodge of Masons, of St. John's chapter, and William Parkman commandery of Knights Templar. Member of common council in 1897-8. On the committee on taxation in the House of 1901; on harbors and public lands and monitor in 1902.

A. DUDLEY BAGLEY, Republican, of (East) Boston was born in Birmingham, England, Feb. 27, 1869, but has lived in Boston for 31 years and was educated in its public and commercial schools. Is a grocer. Member of the Republican city committee in 1895-6. Member of the common council in 1897-8-9, serving on the committees on fire department, water department, schools, streets, claims, public buildings department and city clerk departnent. Member of the House in 1900 serving on the committee on metropolitan affairs; same position in 1901; on constitutional amendments (clerk) and metropolitan affairs in 1902.

Vote of district: Charles I. Albee, Republican, 1485; A. Dudley Bagley, Republican, 1720; J. Feeney, Democrat Social, 200; L. Marcus, Democrat Social, 149; T. A. Niland, Democrat, 1102.

District No. 2.—*Ward* 2 *Boston.*—JOSEPH F. HICKEY, Democrat, of Boston was born in (East) Boston Jan. 20, 1875; educated in public schools. Common council in 1898-9. Past grand knight of Orient council of Knights of Columbus. Stenographer and book-keeper for the last five years. On the committee on insurance in the House of 1901-2.

DANIEL J. SHEEHAN, Democrat, of Boston was born in that city Aug. 10, 1857; educated in the public schools, graduating from the Boylston grammar school. Is an electrician and machinist. Member of Vulcan lodge of A. O. U. W.; member of the common council in 1900-1. On the committees on drainage and State House in the House of 1902.

Vote of district: Joseph F. Hickey, Democrat, 2105; P. K. Olufson, Republican, 449; Daniel J. Sheehan, Democrat, 1976; L. Soroker, Democrat Social, 96; S. B. Sterns, Democrat Social. 118; C. West, Republican, 483.

District No. 3.—*Ward* 3 *Boston.*—WILLIAM H. HAYES, Democrat, of Boston was born in Boston (Charlestown) Nov. 26, 1866; educated in the public schools. Prescott grammar and Boston Latin schools. For seven years a boot and shoe dealer, for three years in the real estate and insurance business and for three years a real estate conveyancer. On the committee on probate and chancery in House of 1902.

JAMES J. MELLEN, Democrat of Boston was born in Boston (Charlestown), March 30, 1875; educated in the public schools and Comer's Commercial Col-

lege. Assistant assessor of Boston in 1898-9. Member of the Jackson club of Ward 3. On the committee on fisheries and game in the House of 1902.

Vote of district: D. Breslin, Democrat Social, 105; William H. Hayes, Democrat, 1677; James J. Mellen, Democrat, 1607; W. W. Polk, Republican, 400; H. Pownceby, Democrat Social, 80; A. L. Woodbury, Republican, 464.

District No. 4.—*Ward* 4 *Boston.*—THOMAS A. KELLEY, Democrat, of Boston was born in that city (Roxbury), May 10, 1875; educated in the public schools, graduating from the Evening High school and two years' course at drawing school. Has been assistant purchasing agent, and is now in the insurance business. Member of Massachusetts Catholic Order of Foresters, of the Father Mathew Temperance society, Bunker Hill Democratic club and several other similar organizations. Member of the common council in 1899-1900, being on the committees on rules, fire department, hospital, etc. On the committee on insurance in the House of 1902.

JOHN H. QUINLAN, Democrat, of Boston was born there (Charlestown) Feb. 29, 1864; educated in the public schools, Bunker Hill grammar school and Comer's Commercial College. Is a clerk. Member of Division 37 Ancient Order of Hibernians, Thorndike Associates, president of Alert Associates, Father Mathew total abstinence and literary society and Bunker Hill Democratic club. Clerk of committee on public health in the House of 1901; on street railways and joint special on Governor's message on street railways in 1902.

Vote of district: Thomas A. Kelley, Democrat, 1209; H. S. Pike, Republican, 535; John H. Quinlan, Democrat, 1246; F. W. Reed, Republican, 633.

District No. 5.—*Ward* 5 *Boston.*—MARTIN P. HIGGINS, Democrat, of Boston was born in Bangor, Me., Oct. 16, 1857; educated in the public schools. Is a printing pressman. President of the International printing pressmen and assistants union of North America. On committees on elections and printing in the House of 1900; on elections in 1902.

JOHN C. HURLEY, Democrat, of Boston was born in (East) Boston Dec. 19, 1875; Harvard College. Civil engineer. Knights of Columbus, Andrew Jackson club Ward 5. Member of Boston common council in 1900. On committee on drainage in House of 1901; on harbors and public lands in 1902.

Vote of district: J. Donovan, Democrat Social, 99; Martin P. Higgins, Democrat, 1192; F. E. Holmes, Republican, 439; John C. Hurley, Democrat, 1178; S. O. Leary, Democrat Social, 72; N. H. F. Scolley, Republican, 393.

District No. 6.—*Ward* 6 *Boston.*—ANDREW A. BADARACCO, Democrat, of Boston was born there Aug. 27, 1860; educated in public schools. Undertaker. First citizen of Italian extraction to be elected to public office in Boston, and first in New England to be elected to a legislative office. Common council in 1899-1900. Foresters, Italian Columbus society, Mutual Relief and Benevolent society. On committee on election laws in House of 1902.

PATRICK H. BRADLEY, Democrat, of Boston was born in that city, Oct 17, 1874; public schools and St. Paul's. Real estate. Common council 1899-1900. On committee on banks and banking in House of 1901; clerk of water supply in 1902.

Vote of district: Andrew A. Badaracco, Democrat, 1687; Patrick H. Bradley, Democrat, 1624; M. C. Cook, Republican, 345; A. Klopot, Republican, 254; D. Sapersten, Democrat Social, 122.

District No. 7.—*Ward* 7 *Boston.*—THOMAS MACKEY, Democrat, of Boston was born in Watertown, N. Y., Aug. 6, 1865; educated in its public schools. Real estate. Common council 1896; A. O. H. Member of House in 1898-9 on committees on pay roll, printing, counties, and elections; on harbors and public lands in 1901-2.

JOHN QUINN, JR., Democrat, of Boston was born in Boston, Dec. 16, 1860; educated in the public schools, including the English High school. Is a ship

broker. Notary public and justice of the peace. Member of the common council in 1891-2. Member of St. James Young Men's Catholic Temperance society, of the Young Men's Catholic association of Boston College. Member of the House in 1893-4, on the committees on rapid transit (clerk), and elections; of the Senate in 1895-6-7, on the committees on rules, banks and banking, woman suffrage, metropolitan affairs, libraries, investigation of building Norfolk county court house, and state redistricting. On the committee on railroads in the House of 1902.

Vote of district: F. R. Beaman, Republican, 341; H. C. Gay, Republican, 340; Thomas Mackey, Democrat, 889; I. Moore, Democrat Social, 92; John Quinn, Jr., Democrat, 1043.

District No. 8.—*Ward* 8 *Boston.*—THOMAS F. KEENAN, Democrat, of Boston was born in Boston, March 11, 1854; educated in its public schools, and attended the English High school. Since 1868 has been engaged in journalism in Boston, especially on the Herald and Globe. Common council in 1888-89; alderman in 1891-2. Introduced bills for free university for Boston. Member of Boston Democratic city committee since 1888, of Democratic state committee 1896 and 1901, delegate from 9th Congressional district to Democratic National convention at Kansas City in 1900. Member of the House in 1895-6-7; introduced bills for free university for Boston, and to place statutes of Gens. Grant, Sherman and Sheridan and "Fighting Joe Hooker" on the state capitol grounds in 1895; a $50,000 bronze statue being voted to Gen. Hooker in 1896. On the committee on education in 1895, on mercantile affairs and special to redistrict the state in 1896, and on ways and means in 1897, also on the latter in 1902.

DANIEL J. KILEY, Democrat, of Boston was born in that city July 27, 1874; educated in public and private schools. Is a contractor. Member of the Boston common council in 1896-7 and 1899-00-1 being president of that body in 1899-1900-1. Member of the House in 1898, being on the committee on insurance. On the committee on metropolitan affairs in the House of 1902.

Vote of district: L. Birnbaum, Republican, 514; J. A. Dolf, Democrat Social, 266; Thomas F. Keenan, Democrat, 1698; Daniel J. Kiley, Democrat, 1690; I. Perelmutter, Democrat Social, 219; C. A. Perry, Republican, 464.

District No. 9.—*Ward* 9 *Boston.*—JOHN J. GARTLAND, JR., Democrat, of Boston, was born in that city Nov. 27, 1871; educated in the public schools, English High school class of 1888. Is a book-keeper. Member of common council, 1895. On committee on printing in House of 1898; clerk of committee on taxation in House of 1899; on same committee in 1900-1-2.

CHARLES H. REINHART, Democrat, of Boston was born in that city March 8, 1867; educated in the public schools. Is a clerk. Member of the common council in 1892-3-4; of Ward 9 Democratic committee in 1900-1-2; of the Quincy club; and Division 68 A. O. H. On the committee on prisons in the House of 1902.

Vote of district: John J. Gartland, Jr., Democrat, 1912; D. Lynch, Democrat Social, 153; S. O'Shaugnessy, Democrat Social, 128; Charles H. Reinhart, Democrat, 1744; A. H. Reud, Republican, 493; C. A. Riddle, Republican, 458.

District No. 10.—*Ward* 10 *Boston.*—ALFRED F. KINNEY, Republican, of Boston was born in Weymouth, Nova Scotia, Oct. 25, 1851; educated in the public schools and Burdett's Business College. Carpenter and builder. Member of the common council in 1896-7-9-1900, on committee on finance 1897 and schools and school houses in 1900. On the committee on banks and banking in House of 1901; harbors and public lands, and State House in 1902.

WALTER E. NICHOLS, Republican, of Boston was born in that city July 16, 1870; educated in the public schools and Massachusetts College of Pharmacy. Is a pharmacist. Member of Temple lodge of Masons, of St. John's chapter,

William Parkman commandery of Knights Templar, and of the Mystic Shrine; also of Zenith lodge of Odd Fellows, and of the Regent and John L. Bates clubs of Ward 10. On the committee on public health in the House of 1902.

Vote of district: W. Allen, Democrat Social, 240; Alfred F. Kinney, Republican, 1452; Walter E. Nichols, Republican, 1492; F. P. Patern, Democrat Social, 693.

District No. 11.—*Ward* 11 *Boston.*—LOUIS A. FROTHINGHAM, Republican, of Boston was born in Jamaica Plain, July 13, 1871; educated in public schools and Adams Academy, Harvard College class of 1893, and Harvard Law School class of 1896. In 1897 private secretary to Congressman Wm. C. Lovering, and assistant attorney of Metropolitan park commission. Enlisted May, 1898, in the United States marine corps as 3d lieutenant on the steamer "Yankee"; mustered out in Jan, 1899. Is an attorney-at-law. Clerk on the committee on taxation in the House of 1901, and on special on revision of Public Statutes; House chairman of taxation, and on banks and banking in the House of 1902.

ROBERT HOMANS, Republican, of Boston was born in that city Oct. 3, 1873; educated in the schools of Boston and graduated from Harvard University in 1894 and Harvard Law School in 1897. Is a lawyer. On the committees on engrossed bills and public lighting in the House of 1902.

Vote of district: Louis A. Frothingham, Republican, 2063; Robert Homans, Republican, 2028; F. L. Murphy, Democrat, 762.

District No. 12.—*Ward* 12 *Boston.*—JAMES M. BURKE, Democrat, of Boston was born in Boston Sept. 11, 1873; educated in the public schools, and two years in Boston University Law School. On the committees on counties and printing in the House of 1902.

DAVID D. LEAHY, Democrat, of Boston was born in that city April 15, 1876; educated in the Brimmer grammar school, Boston College class of 1896, and in Boston University Law School class of 1900. Is a lawyer. Member of Shawmut council of Knights of Columbus. On the committee on probate and chancery in the House of 1902.

Vote of district: James M. Burke, Democrat, 1155; David D. Leahy, Democrat, 1204; D. N. MacDonald, Republican, 1130; A. K. Peck, Republican, 1123.

District No. 13.—*Ward* 13 *Boston.*—THOMAS J. COLLINS, Democrat, of Boston was born in Ireland, Oct. 28, 1868; educated in the public schools. Is a clothing cutter. Member of the Boston common council 1898-1899. On the committee on liquor law in the House of 1902.

WILLIAM J. SULLIVAN, Democrat, of Boston was born in Wales, April 14, 1865; educated in Boston public schools, and Boston University Law School. Lawyer. Common council, 1892-3. Committee on probate and chancery in House of 1901 and special on revision of Public Statutes; on judiciary in 1902.

Vote of district: Thomas J. Collins, Democrat Ind. N. P., 1684; J. Dwyer; Republican, 161; J. Johnson, Republican, 141; J. F. Powers, Democrat, 1285. William J. Sullivan, Democrat, 1541.

District No. 14.—*Ward* 14 *Boston.*—DAVID J. GLEASON, Democrat, of Boston was born in Boston, July 14, 1864; educated in the public schools. Is a machinist. In the House in 1898 and 1900, serving on the committees on fisheries and game and water supply. On the committee on harbors and public lands in the House of 1902.

EDWARD L. LOGAN, Democrat, of Boston was born in that city, Jan. 20, 1875; educated in its public schools, Harvard College 1898, Harvard Law School 1901. Is a lawyer. Served as sergeant major in 9th Mass. Vol. during the Spanish-American War. Boston common council, 1899-1900. On the committees on metropolitan affairs, and revision of Public Statutes in 1901; on metropolitan affairs and monitor in 1902.

Vote of district: David J. Gleason, Democrat, 2105; Edward L. Logan, Democrat, 2069; T. McDowell, Republican, 803; A. Steig, Democrat Social, 119; W. Stephens, Republican, 808; A. U. Zeigler, Democrat Social, 89.

District No. 15.—*Ward* 15 *Boston.*—DAVID W. CREED, Democrat of (South) Boston was born in that city Nov. 5, 1867; educated in the public schools. Is in the real estate and insurance business. Member of Mt. Washington lodge of A. O. U. W., of South Boston council Knights of Columbus, of division No. 60 of A. O. H., of St. Augustus court of M. C. O. F. and of Knights of St. Rose. On special committee on dedication of Dorchester Heights monument, March 17, 1902. On the committee on election laws in the House of 1902.

WILLIAM S. MCNARY, Democrat, of Boston was born in North Abington, March 29, 1863; educated in the public schools, and Boston English High school. Was a journalist but now in the insurance business. Member of the common council 1886-7. Was lieutenant of Co. B, 9th regiment M. V. M. Member of the House in 1889-90, serving on the committees on military affairs and railroads; in the Senate in 1891-2, on the committees on cities (chairman), taxation, administrative boards and commissions, redistricting, printing, rules, rapid transit and revising the judicial system. Water commissioner of Boston 1893-4. Democratic nominee for the 10th Congressional district in 1892 and 1894. Secretary of Democratic state committee in 1898-9-1900 and chairman in 1901-2. Alternate delegate-at-large to the national Democratic convention in 1892, and delegate-at-large to the national Democratic convention in 1900 On the committee on metropolitan affairs in the House of 1900; on constitutional amendments, and on metropolitan affairs and special on congressional redistricting in 1901; on metropolitan affairs and rules in 1902.

Vote of district: David W. Creed, Democrat, 1647; A. T. Dalrymple, Republican, 537; C. V. Lawler, Democrat Social, 134; F. L. Mann, Democrat Social, 117; William S. McNary, Democrat, 1640; J. W. Wheeler, Republican, 528.

District No. 16.—*Ward* 16 *Boston.*—RICHARD H. FOLEY, Democrat, of Boston was born in Boston, June 16, 1867; educated in the public schools. Is a clerk in general supply store. Member of the Independent Order of Heptasophs. First Democrat ever elected from the ward. On the committee on labor in the House of 1902.

ARTHUR P. RUSSELL, Republican, was born in Leominster, June 16, 1871; public schools. Clerk. Common council of Boston 1897-8; vice-president Republican city committee of Boston 1898-9-1900-1. Masons, A. O. U. W. Committee of metropolitan affairs in House of 1899; clerk of same in 1900; clerk of same, and on State House in 1901; clerk of metropolitan affairs, and House chairman of State House in 1902.

Vote of district: W, R. Collom, Democrat Social, 90; W. J. Donovan, Democrat, 1201; Richard H. Foley, Democrat, 1250; V. C. Lawrence, Republican, 1245; Arthur P. Russell, Republican, 1372.

District No. 17.—*Ward* 17 *Boston.*—JAMES M. CURLEY, Democrat, of Boston was born in that city Nov. 20, 1874; educated in its public schools. Is in the insurance business. Chairman of ward committee 1900-1901, Suffolk county secretary of A. O. H. 1900-1-2, president of Tammany club of Ward 17, chief ranger Foresters of America; member Boston common council 1900-1. On the committee on counties in the House of 1902.

JOHN J. MANSFIELD, Democrat, of Boston was born in that city, Oct. 10, 1869; educated in its public schools and Boston University Law School class of 1896. Is a lawyer. Member of Dudley council Knights of Columbus. On committee on probate and insolvency in the House of 1900; on judiciary and special on the revision of the Public Statutes in 1901; on judiciary and clerk of elections in 1902.

Vote of district: James M. Curley, Democrat, 2021; W. M. Humphrey, Republican, 801; John J. Mansfield, Democrat, 2080; C. H. Tisdale, Republican, 662.

District No. 18.—*Ward* 18 *Boston.*—EDWIN A. HARNEY, Democrat, of Boston was born in that city Feb. 22, 1862; educated in its public schools, graduating from the Dwight grammar school. In 1878 entered the employ of the Metropolitan Street Railway Company as telephone boy, and remained with the same company and its successors until 1901, rising to the responsible position of paymaster. On the committee on education in the House of 1902.

THOMAS E. RAFTERY, Democrat, of Boston was born in that city July 10, 1869; educated in Comins grammar school and Roxbury High school. Is an undertaker. Member of Roxbury council of Knights of Columbus, of Division 52 Ancient Order of Hibernians and of Liberty court of Foresters of America. On the committees on federal relations and parishes and religious societies in the House of 1902.

Vote of district: W. H. Carroll, Socialist Labor, 118; Edwin A. Harney, Democrat, 1674; F. Juggins, Republican, 820; A. P. Poole, Republican, 603; Thomas E. Rattery, Democrat, 1700.

District No. 19.—*Ward* 19 *Boston.*—JAMES P. LENNON, Democrat, of Boston was born in that city (Roxbury) Aug. 28, 1863; educated in the public schools. Is a master plumber. Member of Roxbury council of Knights of Columbus. On the committees on pay roll (clerk) and libraries in the House of 1902.

JAMES H. MCINERNEY, Democrat, of Boston was born in County Clare, Ire., Dec. 13, 1871; educated in the national schools. Salesman, electrician, agent. K. of C., A. O. H. Common council 1899-00. House of 1901, committee on public service; on same and parishes and religious societies in 1902.

Vote of district: C. M. Ackerman, Republican, 705; James P. Lennon, Democrat, 2417; James McInerney, Democrat, 2315; C. W. White, Democrat Social, 212; A. P. Zeigler, Republican, 723.

District No. 20.—*Ward* 20 *Boston.*—WILBUR F. ADAMS, Republican, of Boston was born in Hopkinton, March 6, 1865; educated in its public schools and at Comer's Commercial College class of 1884. Until Jan. 1899, was with the Norton Door Check and Spring Company as book-keeper and selling agent for New England. He then made his present engagement with the W. A. Murtfeldt Company, constructors of roofing, tar concrete, granolithic sidewalks, and asphalt floors. Has been secretary of Republican ward committee. Member of the Boston common council in 1897-8, and alderman-at-large in 1899-1900; of St. John's lodge of Masons, of Hobah lodge of Odd Fellows, of the North Dorchester Republican and Chickatawbut clubs. On the committee on election laws in House of 1901; on cities and monitor in 1902.

THOMAS M. VINSON, Republican, of Boston was born in Boston April 27, 1868; educated in the public schools and Boston University Law School in the class of 1893. has been engaged in business and is now a lawyer. On the committees on engrossed bills and mercantile affairs in the House of 1902.

Vote of district: Wilbur F. Adams, Republican, 2454; J. Finnigan, Democrat, 1673; J. M. Kelly, Democrat, 1686; Thomas M. Vinson, Republican, 2425.

District No. 21.—*Ward* 21 *Boston.*—CHARLES M. DRAPER, Republican, of Boston was born in Westwood, (then West Dedham) Nov. 1, 1869; educated in the Roxbury Latin school and Harvard College class of 1892, Harvard Law School, and graduate of Boston University Law School in 1895. Is an attorney at law. Member of University club. On the committee on judiciary in the House and on special on revision of Public Statutes in 1901; clerk of judiciary and chairman of elections in 1902.

FRED A. EMERY, Republican of Boston was born in that city Nov. 22, 1869; educated in its public schools and Lowell school in Massachusetts Institute of Technology. Is now with the well-known Roxbury Carpet Company of Boston. Member of Washington lodge of Masons, Franklin lodge of Odd Fellows, John Winthrop colony of United Order of Pilgrim Fathers, of Roxbury charitable association, of Sherwin school association and of the Dudley club. Member of the Boston common council in 1899-1900. Clerk of the committee on mercantile affairs in the House of 1902.

Vote of district: J. Ballam, Democrat Social. 84; W. M. Blatt, Democrat, 997; Charles M. Draper, Republican, 2164; Fred A. Emery, Republican, 2048; M. Finkelstein, Democrat Social, 70; J. Noble, Jr, Democrat, 1127.

District No. 22.—*Ward* 22 *Boston.*—JOHN DUFF, Republican, was born in Jamaica Plain Aug. 30, 1870; educated in Hopkinson's school, Harvard College class of 1891, and Harvard Law School class of 1894. Is a councellor at law. Member of Republican ward and city committee in 1899-0-1. Clerk of the committee on taxation and on bills in 3d reading in the House of 1902.

JOHN YOUNG, JR., Democrat, of Boston, was born in that city Feb. 6, 1871; educated in the public schools. Is a clerk. On the committee on constitutional amendments in the House of 1902.

Vote of district: J. Bleiler, Republican, 1593; E. E. Brewster, Democrat Social, 150; John Duff, Republican, 1773; C. F. Hudson, Democrat Social, 129; C. J. Kelley, Democrat, 1287; John Young, Jr., Democrat, 1879.

District No. 23.—*Ward* 23 *Boston.*—JOHN A. COULTHURST, Democrat, of Boston was born in Pawtucket, R. I., June 24, 1871; educated in the Boston public schools, Boston College class of 1892 A. B., Georgetown University class of 1893 A. M.; Boston University Law School class of 1895. Is a lawyer. Member of Roslindale club. On committees on cities and libraries in the House of 1902.

ANDREW JAMES PETERS, Democrat, of Boston was born in Boston (Forest Hills), April 3, 1872; Harvard College class of 1895, and Harvard Law School class of 1898. Is a lawyer. On the committees on bills in 3d reading and taxation in the House of 1902.

Vote of district: L. S. Breed, Republican, 1574; John A. Coulthurst, Democrat, 2084; Andrew J. Peters, Democrat, 2080; J. H. Smith, Republican, 1388.

District No. 24.—*Ward* 24 *Boston.*—EDWARD B. CALLENDER, Republican, of Boston was born in that city Feb. 23, 1851; educated in its public schools and Harvard College class of 1872. Is an attorney at law. Member of the House in 1879, serving on the committee on probate and insolvency; also in 1897 on the same committee and public health; and in 1898, on public health (chairman) and street railways. On the committee on ways and means in the House of 1901, and on special on revision of Public Statutes; on constitutional amendments and labor in 1902.

FRED C. GILPATRIC, Republican, of Boston was born in Biddeford, Me, Aug. 22, 1865; educated in public schools and Boston University Law School class of 1889. Is a lawyer, office at 23 Court street. Member of Masons, and of Odd Fellows. In House of 1899, clerk of committee on street railways; same position in 1900. House chairman of street railways in 1901, and on special on revision of Public Statutes; House chairman of street railways and of special on Governor's message on street railways, and on rules in 1902.

Vote of district: Edward B. Callender, Republican 2279; Fred C. Gilpatric, Republican, 2057; J. Janson, Democrat Social, 111; W. Johnston, Democrat, 1154; J. E. McLaughlin, Democrat, 1154.

District No. 25.—*Ward* 25 *Boston.*—JAMES N. THOMPSON, Republican, of Boston was born in Ellsworth, Me., March 3, 1839; educated in the public schools. Is in the real estate business. Member of Masons, Boston Athletic

Association, and Ancient and Honorable Artillery Company. On the committee on railroads in the House of 1902.

JAMES I. WINGATE, Republican, of Boston was born in Gorham, Me., June 4, 1837; educated in its public schools. Is in the painting and decorating business. Member of Aberdour lodge of Masons, of St. Paul's royal arch chapter, of Joseph Warren Commandery; and of Tremont lodge and Boston encampment of Odd Fellows; Republican club of Massachusetts, Charitable Mechanics association, Massachusetts society Sons of the Revolution, Middlesex club, ex-president of Master Builders' association of Boston. On the committee on education in the House of 1901; on ways and means in 1902.

Vote of district: A. B. Gilpatrick, Democrat, 1327; J. J. McCarthy, Democrat Social, 294; F. Spangler, Democrat, 961; James N. Thompson, Republican, 1447; James I. Wingate, Republican, 1348.

District No. 26.—*Wards* 1, 2 *Chelsea*.—JOHN E. BECK, Republican, of Chelsea was born in Boston, May 10, 1869; educated in the public schools, graduating from the Brimmer High School. Is a wood turner. Member of King Philip Lodge of Knights of Pythias, of East Boston. Member of board of aldermen 1898-9-0-1; member of Alter Ego club, Chelsea cycle club; Chelsea Veteran Firemen's association; honorary member of Walter S. Chadbourne camp of Spanish War Veterans. Clerk of the committee on printing, and on the the committee on fisheries and game in the House of 1902.

Vote of district: John E. Beck, Republican, 832; C. S. Dinnin, Democrat Social, 57; D. M. O'Connell, Democrat, 762.

District No. 27.—*Wards* 3, 4 *Chelsea*.—CHARLES P. BREWER, Republican, of Chelsea, was born in Bristol, Me., Aug. 1, 1852; educated in its public schools, but at fifteen came to Boston, where he worked as an apprentice at the trade of painter and decorater and attended the evening schoo s meanwhile. After some years in Boston, removed to Chelsea where for 15 years he has been engaged in business as painter and decorator. While in Boston served in the militia in Co. K, 1st regiment. Member of Robert Lash lodge of Masons, of Powhatan tribe of Red Men, of Garfield lodge of Fraternal H lpers, and of the Veteran Firemen; also of Chelsea Review and Cycle clubs, of 2d Light Battery one year, and of Boston Dragoons one year. On committee on liquor law in the House of 1901; on same and taxation in 1902

Vote of district: Charles P. Brewer, Republican, 923; J. C. Brown, Democrat Social, 89; F. X. Tyrrell, Democrat, 668.

District No. 28.—*Ward* 5 *Chelsea, Revere, Winthrop*.—GEORGE T. SLEEPER, Republican, of Winthrop was born in Maine, Sept. 15, 1852; educated in public schools and Eastern State Normal School of Maine. Selectman of South Thomaston, Me., five years; clerk of supreme judicial court of Knox county, Me.; since then lawyer, office in Boston. Masons, Odd Fellows, Sons of American Revolution. In House of 1895, on committees on elections. and probate and insolvency; House of 1896, clerk; on mercantile affairs and State House in 1901; House chairman of mercantile affairs and on State House in 1902.

Vote of district: H. G. Hichborn, Democrat, 655; George T. Sleeper, Republican, 1888.

WORCESTER COUNTY.

District No. 1.—*Athol, Phillipston, Royalston*.—EDMUND C. SHEPARDSON, Republican, of Athol was born in Royalston, Dec. 2, 1848; educated in the public schools. Has been mechanical foreman in a large tool factory for the last 20 years. Past master of Star lodge of Masons, past high priest of Union royal arch chapter, past commander of Athol commandery of Knights Templar. Past noble grand of Tully lodge of Odd Fellows. Treasurer of Republican town committee 1892, 1900-1-2. On the committee on public charitable institutions in the House of 1902.

Vote of district: C. A. Carruth, Republican Ind. N. P., 657; Edmund C. Shepardson, Republican, Citizens N. P,, 701.

District No. 2.—*Ashburnham, Gardner, Templeton, Winchendon.*—J. MYRON MOORE, Republican, of Gardner, was born in that town Nov. 3, 1866, educated in its public schools, graduating from High school in 1884. Is a banker, having been advanced from a clerkship in the First National to the position of manager of the West Gardner Banking Company. Member of Hope lodge of Masons; town auditor in 1894-1902; Republican town committee 10 years (secretary, treasurer, chairman); alternate delegate to the Republican National convention in 1900. On committee on banks and banking in the House of 1900, and clerk of special on Metropolitan water board investigation; banks and banking, and roads and bridges in 1901; on counties and House chairman of prisons in 1902.

CHARLES H. Pratt, Republican, of Ashburnham was born in Westminster Nov. 11, 1848; educated in the public schools. Is a farmer. Past noble grand of Naukeag lodge and Gardner encampment of Odd Fellows, member of Achilles lodge of Knights of Pythias, of Ashburnham Grange; Republican town committee 1901-2; selectman from 1883 to 1902, chairman 12 years; Massachusetts volunteer militia 1875 to 1888, corporal, 2nd lieutenant, 1st lieutenant and captain. On the committee on military affairs in the House of 1902.

Vote of district: S. G. Bosworth, Prohibition, 77; G. W. Garland, Democrat, 885; J. J. Hunt, Democrat, 567; J. Myron Moore, Republican, 1319; H. S. Morley, Prohibition, 78; Charles H. Pratt, Republican, 1103.

District No. 3.—*Barre, Dana, Hardwick, Hubbardston, Petersham, Westminster.*—FRANK W. FENNO, Republican, of Westminster was born there Oct. 24, 1861; educated in the public schools and Bryant & Stratton's Commercial College. Cashier of the Westminster national bank of Gardner since 1887; town treasurer; and trustee of the public library. Member of Hope lodge of Masons and past captain of Cyrus K. Miller camp of Sons of Veterans. On the committee on mercantile affairs in the House of 1902.

Vote of district: Frank W. Fenno, Republican, 580; J. F. Flagg, Democrat, 182.

District No. 4.—*Holden, New Braintree, North Brookfield, Oakham, Princeton, Rutland.*—TIMOTHY HOWARD, Democrat, of North Brookfield was born in that town Oct 19, 1863; educated in the public schools, Phillips Exeter Academy, Amherst College in the class of 1886 and Boston University Law School in the class of 1890. Is an attorney at law. Member of the House in 1891, serving on the committees on education and probate and insolvency. On the committee on public lighting in the House of 1902.

Vote of district: T. E. Babb, Republican, 616; Timothy Howard, Democrat, 762

District No. 5.—*Brookfield, Sturbridge, Warren, West Brookfield.*—WALTER B. MELLEN, Republican, of Brookfield, was born in that town, Sept. 24, 1860; educated in the public schools. Is a farmer. Master of Hayden lodge of Masons; past regent of Merrick council of Royal Arcanum; past master of Brookfield Grange. Overseer of the poor 1894 to 1901; road commissioner 1896 to 1899; president of Worcester South Agricultural Society in 1899-0-1; trustee of First Congregational Unitarian society of Brookfield. On the committee on roads and bridges in the House of 1902.

Vote of district: D. G. Hitchcock, Democrat Social, 117; Walter B. Mellen, Republican, 631; E. W. Twichell, Democrat, 595.

District No. 6.—*Leicester, Paxton, Spencer.*—EUGENE D. MARCHESSEAULT, Democrat, of Spencer, was born there Sept. 29, 1865; educated in the public schools and commercial college. Keeps a restaurant and a summer resort. Member of Spencer council Knights of Columbus and recording secretary of

court No. 53 Foresters of America. President of Spencer Independent Naturalization club, proprietor and manager of Lashaway Park summer resort, and Marchesseault's cafe at East Brookfield, Mass., on Warren, Brookfield & Spencer street railway. On committee on towns in House of 1899, on roads and bridges in 1902.

Vote of district: J. W. Boardman, Republican, 648; Eugene D. Marchesseault, Democrat, 974.

District No. 7.—Charlton, Dudley, Oxford, Southbridge, Webster.—HENRY BRANDES, Republican, of Webster was born in Hanover, Germany, Jan. 23, 1848; educated in the public schools of Wisconsin, where he removed at the age of seven, and subsequently in those of Webster. Enlisted in Co. I, 14th Massachusetts Heavy Artillery, and served at Fort Richardson, Va., being mustered out at the close of the war. Member of Nathaniel Lyon post G. A. R., being junior vice commander. Is a shoe maker. Past master of Webster lodge of A. O. U. W., and a member of the grand lodge of Massachusetts. Chairman of Republican town committee. Member of the House of 1887, serving on the committee on labor. On board of selectmen, 1897-8-9-0-1-2; on board of assessors, 1888-9. On the committee on counties in the House of 1902.

FRANCIS XAVIER TETRAULT, Democrat, of Southbridge, was born in Canada, Nov. 5, 1845; educated in the public schools and Ste. Marie College of Ste. Marie, Can., in the class of 1867 Is a merchant. Member of the school committee for the last 15 years. President of St. John's Society of Danielson, Conn., 1872-84, of the Cercle Canadien of Southbridge, for six terms; and of Court Rochambeau of Southbridge, for two terms; also member of the French Historical Society of America, with headquarters in Boston. On Democratic town committee since 1888. On the committee on roads and bridges in the House of 1902.

Vote of district: S. P. Anderson, Democrat Social Ind. N. P., 227; E N. Bigelow, Democrat, 1186; Henry Brandes, Republican, 1407; J. W. Negus, Republican, 1199; Francis Xavier Tetrault, Democrat, 1356.

District No. 8.—Auburn, Douglas, Millbury, Sutton.—WINFIELD SCOTT SCHUSTER, Republican, of Douglas was born in Pittsfield, Dec. 29, 1855; educated in the public schools. Is a woolen manufacturer. Is associated with W. E. Hayward under the firm of W. E. Hayward & Co. Is a director of the Charles River Woolen Co. Selectman 1899-00. Chairman town committee. Treasurer of Mumford River lodge of Masons. On the committee on public lighting in the House of 1902.

Vote of district: D. J. Dempsey, Democrat. 585; Winfield Scott Schuster, Republican, 808.

District No. 9—Blackstone, Grafton, Northbridge, Shrewsbury, Uxbridge.—EDWARD A. ESTABROOK, Republican, of Grafton was born in Boylston, Dec. 21, 1842; educated in the public schools and Hudson River Institute of Claverack, N. Y. Enlisted in Sept, 1862, in Co. A, 51st regiment and served in North Carolina, Virginia and Maryland; mustered out in July, 1863. Member of A. B. R. Sprague Grand Army post No. 24 G. A. R. Is a farmer. Selectman in 1878, 1885-6-7-8-9, 1899-00-1-2. On the committee on public charitable institutions in the House of 1902.

GEORGE W. MAXON, Republican, of Blackstone was born in Smithfield, R. I., Aug. 3, 1862; educated in the Blackstone public schools. Was first clerk and then proprietor of a general store, now that of Maxon Brothers. Member of Blackstone River lodge of Masons, of Woonsocket commandery of Knights Templar, and of Palestine Shrine; also of Blacktone lodge of A O. U. W. Member of Republican town committee since 1892 either as secretary or treasurer. On the committee on roads and bridges in the House of 1902.

Vote of district: Edward A. Estabrook, Republican, 1156; J. D. Leonard, Democrat, 785; George W. Maxon, Republican, 1203; G. E. Taylor, Democrat, 734.

District No. 10.—*Hopedale, Mendon, Milford, Upton, Westborough.*—HORACE C. ADAMS, Republican, of Mendon was born in that town, July 18, 1848; educated in the public schools. Selectman 1878-1881. Trustee of Taft public library since 1881. Town clerk since 1890. Member of Masonic fraternity, Grange, Historical Society. Hotel till 1885; insurance and farming since that date. Is a descendant of Edward Rawson, secretary of the Massachusetts Bay Colony from 1650 to 1686. On the committee on water supply in the House of 1901-2.

EDWARD L. OSGOOD, Republican, of Hopedale was born in Fryeburg, Me., Aug. 6, 1844; educated in Fryeburg Academy, Boston Latin School and Brown University class of 1867. From 1867 to 1878 was cashier for Drexel, Harjes & Co., bankers, of Paris, France; member of the firm of James R. Osgood & Co., publishers, of Boston 1880-6; treasurer of the Hopedale Elastic Fabric Co. 1886-91, and since then has retired from active business. Trustee of Parents' Educational Association for Deaf Children, and chairman of the trustees of Bancroft Memorial Library. Member of many social clubs, including the Algonquin, Country, Papyrus, Oakley Country, University club of Boston, Boston Press club, and Sons of Colonial Wars. Member of Home Market club and the Republican club of Massachusetts. On the committee on ways and means in the House of 1901; on the same and State House in 1902.

Vote of district: Horace C. Adams, Republican, 1628; G. P. Cooke, Democrat, 958; C. E. Dewing, Democrat Social, 183; W. E. Dixon, Democrat Social, 184; Edward L. Osgood, Republican 1558; T. H. Reilly, Democrat, 828.

District No. 11.—*Berlin, Boylston, Clinton, Northboro, Southboro, Sterling, West Boylston.*—FRANCIS D. NEWTON, Republican, of Southboro was born in that town Aug. 31, 1848; educated in the public schools. His father, Dexter Newton, was a member of the House in 1861 and 1887. Enlisted July 28, 1864, in Co. E, Fifth regiment, 100 days' men, served in Baltimore, mustered out Nov. 16, 1864. Member G. Wesley Nichols post G. A. R., being adjutant and having held all its offices. Was a house painter until 18, then clerk in a store for eight years, of the firm of Wright & Newton three years in the old Fay store in Fayville. Now an auctioneer, deputy sheriff, justice of the peace, notary public, insurance broker and real estate dealer. Present master of St. Bernard lodge of Masons, and is also past master and past secretary and treasurer. Selectman for seven years, 1895-1901, assessor 1890-1901, deputy sheriff 1890 until present time. On committee on public health in the House of 1902.

SAMUEL W. TYLER, Republican, of Clinton was born there Feb. 11, 1866; educated in the public schools and Bryant & Stratton's Commercial College. In the piano business for 15 years but has now retired from active business. Member of Trinity lodge of Masons, of Clinton royal arch chapter; of Lancaster lodge of Odd Fellows; of Wekepeke council of Royal Arcanum; of Fuller camp Sons of Veterans. Town clerk 1894-01. On the committee on metropolitan affairs in the House of 1902.

Vote of district: M. J. Cannon, Democrat, 1049; W. B. Killingbeck, Democrat Social, 264; J. F. Mullen, Democrat Social, 218; Francis D. Newton, Republican, 1609; J. A. Salmon, Democrat, 870; Samuel W. Tyler, Republican, 1686.

District No. 12.—*Bolton, Ward 6 Fitchburg, Harvard, Lancaster, Lunenburg.*—William N. Felton, Republican, of Bolton was born in Boston, Dec. 25, 1835; educated in the public schools. Is a farmer. Master of Bolton Grange for two terms. Chairman of selectmen 1892-'02: first president of Houghton

High school association 1898; first president of town improvement society, 1900. On the committees on labor and towns in the House of 1902.

Vote of district: M. A. Coolidge, Democrat, 513; William N. Felton, Republican, 538.

District No. 13.—*Wards* 1, 2, 3, 4, 5 *Fitchburg.*—HENRY G. GREENE, Republican, of Fitchburg was born in Westboro, Oct. 26, 1843; educated in the public schools. Enlisted in Co. H, 34th regiment, served in Virginia, mustered out Oct. 7, 1865; member of local post G. A. R., in which he had held subordinate offices. Had been a pharmacist since 1856. Member of Rollstone lodge of Odd Fellows; of Aurora lodge of Masons, of Thomas royal arch chapter of Knights Templar, all of Fitchburg. Served in the state militia from 1866 to 1890, serving in all ranks from private to colonel. Colonel of the 6th regiment from May 16, 1884, to March 18, 1890, when he resigned. Deputy sheriff of Worcester county since 1877. On the committee on military affairs in the House of 1902. (Col. Greene passed away on March 8 after an illness of several weeks, but in the short term of service he had won the confidence and respect of all members of the Legislature with whom he had become acquainted. His death was announced in the House on March 10 by his colleague, and the House immediately adjourned out of respect to his memory after a special committee had been appointed to attend his funeral and to prepare and report appropriate resolutions on his decease. On March 14 these resolutions were reported, considered, and adopted by a unanimous rising vote, after which the House adjourned as a further mark of respect.)

JAMES PEARCE, Republican, of Fitchburg was born in Trow Bridge, Eng., May 7, 1843, coming to this country in 1848. Lived in Rhode Island until 1872, receiving his education in its public schools. Removed to Fitchburg in 1872, and since then has been superintendent of the Beoli woolen mills there until Apr. 1, 1899. Member of common council and is at present a member of the school committee, as he has been for the last 14 years. Member of Charles W. Moore lodge of Odd Fellows, of King David encampment and of Canton Hebron. Common council three years. On committee on manufactures in House of 1900; on manufactures and parishes and religious societies in 1901; on federal relations and public lighting in House of 1902.

Vote of district: A. Davidson, Democrat Social, 309; Henry G. Greene, Republican, 1140; J. McGee, Democrat, 891; M. F. O'Connell, Democrat, 942; James Pearce, Republican, 1015; H. L. Rice, Democrat Social, 369.

District No. 14.—*Leominster.*—WOOSTER F. DODGE, Republican, of Leominster was born in that town, March 28, 1841, educated in the public schools. Enlisted May 25, 1861, in the band of the 1st regiment and was discharged in Aug., 1862, by special act of Congress. Re-enlisted in 1864 in Co. H of the 4th Massachusetts Heavy Artillery and served till the close of the war. Member of Charles H. Stevens post G. A. R. Has been a partner in the firm of E. F. Dodge & Co., paper box manufacturers since 1874 and still continues in the business at 124 Central street, Leominster. Member of Wilder lodge of Masons, of Wachusett tribe of Red Men, of Columbia lodge Knights of Pythias and is past grand of Leominster lodge of Odd Fellows. Member of selectmen in 1895-6-8-9 and 1900; clerk of the board three years and chairman in 1900. On committee on railroads in the House of 1902.

Vote of district: Wooster F. Dodge, Republican, 884; A. F. Greene, Democrat Social, 129; F. I. Pierson, Democrat, 565.

District No. 15.—*Ward* 1 *Worcester.*—WARREN C. JEWETT, Republican, of Worcester, was born in that city Jan. 28, 1855; educated in its public schools and a business college. Still lives on the family homestead which has been in the family for upwards of 50 years. Member of the common council 1888-9-90, and of the board of aldermen in 1891-2-3 4, being its president in '94. President

of the Worcester Agricultural society 1896-7-8; secretary of the State Grange 1891-2-3-4-5-6-7; master of the State Grange 1897-8-9-1900-1. Appointed on the state board of agriculture in 1900 by Governor Crane. On the committee on cities in the House of 1902.

Vote of district: Warren C. Jewett, Republican, 1128; N. Loungsway, Democrat, 403.

District No. 16.—*Ward* 2 *Worcester.*—GEORGE C. HUNT, Republican, of Worcester was born in Milford April 7, 1859; educated in the public schools. Is a boot and shoe merchant. Member of Quinsigamond lodge of Odd Fellows. Member of the common council in 1897-1900, being its president in 1900. On committee on street railways in the House of 1901; also in 1902 and monitor.

Vote of district: George C. Hunt, Republican, 1249; M. J. Sullivan, Democrat, 482.

District No. 17.—*Ward* 3 *Worcester.*—PETER F. SULLIVAN, Democrat, of Worcester was born in Ireland, June 29, 1869; educated in the Worcester public schools. Printer, bird business, steamship and railroad ticket agency. Bugler of Co. G, 9th regiment, Spanish war and chief musician on staff of Col. Bogan. War correspondent of Boston Post and Worcester Gazette. St. Anne's total abstinence society, K. of C., O'Connell associates, A. O. H., Society of Army of Santiago. On the committee on insurance in House of 1901-2.

Vote of district: D. S. Scannell, Democrat Ind. N. P., 163; D. P. Shea, Republican, 585; Peter F. Sullivan, Democrat, 866.

District No. 18.—*Ward* 4 *Worcester.*—MARK N. SKERRETT, Democrat, of Worcester was born in that city Feb. 23, 1870; educated in public schools and Holy Cross College class of 1891. Reporter; post office clerk; lawyer. Committee on probate and chancery in House of 1901, and on special on revision of Public Statutes; on judiciary in 1902.

Vote of district: Mark N. Skerrett, Democrat, 1295; C. S. Yeaw, Republican, 386.

District No. 19.—*Ward* 5 *of Worcester.*—JOHN G. HAGBERG, Republican, of Worcester, born in Sweden, Aug. 24, 1873; public schools. Retail clothing and custom tailoring business. Enlisted in Co. A, 2d Mass. Vol. regiment, May 3, 1898, served in Cuba; mustered out Nov. 3, 1898. Joined Co. A, 2d regiment, on June 14, 1894; now sergeant in same company. On committee on military affairs in House of 1899; on military affairs, and taxation in 1900; House chairman of military affairs, and on State House in 1901; military affairs (House chairman) and public health in 1902.

Vote of district: T. E. Dowd, Democrat, 952; John G. Hagberg, Republican, 1140.

District No. 20.—*Ward* 6 *Worcester.*—FRANK M. HEATH, Republican, of Worcester, was born in Nashua, N. H., Sept. 8, 1852; educated in its public and private schools. Is a dealer in painters' supplies and lubricating oils. Member of the Worcester common council in 1897-8-9-1900, serving on the committees on finance, claims and street lighting. Director Worcester free public library. Member of the Montacute lodge of Masons, of Eureka royal arch chapter, of Worcester County commandery of Knights Templar; also member of Ridgely lodge of Odd Fellows. On the committee on railroads in the House of 1901; on the same in 1902.

Vote of district: L. A. Belisle, Democrat, 637; Frank M. Heath, Republican, 1083.

District No. 21.—*Ward* 7 *Worcester.*—ARTHUR M. TAFT, Republican, of Worcester was born in Uxbridge Jan. 28, 1854; educated in the public schools and the law department of Yale College in the class of 1882. Was a clerk until 1880, and has been a lawyer since 1882. Member of Morning Star lodge of Masons; past grand of Quinsigamond lodge of Odd Fellows; member of Quin-

sigamond tribe of Red Men; and member of Worcester grange of Patrons of Husbandry. On the committee on judiciary in the House of 1901, and on special on revision of the Public Statutes; on judiciary and rules in 1902.

Vote of district. J. H. Kenney, Democrat, 263; Arthur M. Taft, Republican, 1060.

District No. 22.—Ward 8 Worcester.—HOMER R. KING, Republican, o Worcester, was born in Ludlow, June 4, 1846; educated in the common and High schools Dealer in live and dressed beef and a farmer. Enlisted in Co. I, 27th regiment Mass. Inft. Justice of the peace, deputy county clerk of Jefferson Co., Col, 1867-8-9. Member of the common council 1890-1-2 and of the board of aldermen 1893-4-5. Member of Geo. A. Ward post G. A. R.; of Commonwealth lodge of United Order of American Mechanics, of Worcester lodge of Perfection; life member Athelstan lodge of Masons; and of Worcester Grange of Patrons of Husbandry. On the committee on water supply in the House of 1901-2.

Vote of district: J. F. Griffin, Democrat, 164; Homer R. King, Republican; 1098.

THE CHAPLAIN AND CLERKS.

DANIEL WINGATE WALDRON, the chaplain of the House, was born in Augusta, Me., Nov. 11, 1840. Graduated from Bowdoin College in 1862 and from Andover Theological Seminary in 1866. Ordained and installed pastor of the Congregational church, East Weymouth, Mass., April 3, 1867; dismissed May 14, 1871, to become pastor of the Maverick church, East Boston, which position he held until Dec. 1, 1872. Since Feb., 1873, connected with the City Missionary Society, Boston, being now its secretary and superintendent. Preached the "Election Sermon," Jan. 7, 1880. Elected chaplain of the House in 1879, and re-elected each year since.

JAMES W. KIMBALL, clerk, Republican, was born in Lynn, Dec. 17, 1858. He received his education in the public schools; and on leaving school he entered the printing business, which trade he has since followed. In 1882 he was appointed a page of the House of Representatives, afterwards appointed a messenger of the same branch, and in 1888, when a vacancy occurred in the assistant clerkship of the House, he was appointed to fill that position. Nominated for clerk by House Republicans in caucus and elected by full House of 1897-8-9-00-1-2.

FRANK E. BRIDGMAN, assistant clerk, was born in Springfield, March 28, 1869. Now resides in Roxbury. Graduated from High school of Toledo, Ohio, being salutatorian of class of 1887. Entered business life Aug. 8, 1887, with Mechanics Iron Foundry Co. of Roxbury, in whose employ he remained until appointed clerical assistant to the clerk of the Senate, Jan. 1, 1894. After serving in the last-named position during three sessions of the Legislature, he was appointed assistant clerk of the House, Jan. 6, 1897.

CARL RAYMOND was born in Westminster, Sept. 19, 1876; educated in its public schools, graduating from the High school in 1892. Attended school in Boston one year. Appointed page of the House in Jan., 1894, and transferred to present position of first clerical assistant in Jan., 1897. In June, 1898, enlisted in Co. E, 1st U. S. V. Engineers and took part in the Porto Rican campaign; mustered out of service, Jan. 21, 1899, by reason of the close of the war.

CLARENCE J. Smith, was born in Boston, Sept., 3, 1875; graduated from the Boston public schools, and from the English High school in 1893. Took a post-graduate course. Appointed page to the Speaker of the House, Hon. George v. L. Meyer in 1895; re-appointed by Hon. John L. Bates in 1897; appointed second clerical assistant to the clerk of House of Representatives, 1899.

SERGEANT-AT-ARMS AND SOME APPOINTEES.

MAJOR CHARLES G. DAVIS, sergeant-at-arms, born in New York city, Nov. 25, 1839; public schools. Enlisted Sept 4, 1861, Co. C, cavalry; 1st sergt, 2d lieut. 1st lieut. captain, major. Wounded at Kelly's Ford, Va., wounded and captured at Aldie, Va. Prisoner at Libby Prison, Danville, Macon, Charleston, Columbia, escaping from latter Nov, 4, 1864; mustered out as major. Has been secretary, vice-president and president of several organizations of veterans; Loyal Legion; post 113, G. A. R., post commander 1871; adjutant of Ancient and Honorable Artillery 1875, and 1st lieut. 1887; President of Nat. Assn of Union ex-Prisoners of War, 1893-4-5. Chairman committee to erect monument at Andersonville as memorial to Mass. soldiers. Appointed to fill vacancy by Gov. Crane on death of Sergeant-at-Arms Adams, Oct. 19, 1900, and elected by Legislature of 1901-2.

JOHN KINNEAR, first clerk, born is Glasgow, Scotland, Nov. 24, 1836, came to this country when 22 months old; lived in Cambridge since. Commissioned 3d lieut., Co. C, 2d regiment first volunteer company of Rebellion, but later received commission as first sergeant, July 25, 1861; discharged; recruited Co. E, 30th regiment, 1st lieut. by special order from President Lincoln, Jan. 19, 1862; mustered out Sept. 22, 1862. Appointed messenger of House in 1880, and assistant door-keeper in 1884; promoted to first clerk, Jan. 1901.

CHARLES A. LEGG, chief engineer, born in Dover, N. H., Nov. 11, 1848; educated in public schools of Lowell. Apprenticeship in Lowell machine shops, finished trade at McKay & Alden's locomotive works. East Boston; some years for Merrimac manufacturing company of Lowell; for various railroads in mechanical departments, and for 14 years had charge of mechanical department of Harvard University before taking his present place, at opening of State House Extension. Member of National association of stationary engineers. Member of Montacute lodge of Masons of Worcester.

DANIEL W. TAFT, of Palmer, watchman, born in Pittsford, Vt., Feb. 7, 1845; public schools. Was farmer and mill operative. Enlisted in 1st Vt. cavalry, Oct. 2, 1861, discharged June 15, 1862; re-enlisted July 14, 1862, in 95th N. Y. infantry, discharged July 18, 1865. Lost right fore-arm at Gravelly Run, Va., March 31, 1865. Prisoner at Libby and Belle Isle. Commander post 107 G. A. R. Been justice of peace, Pres. Vt. Vet. Assn., of Boston and vicinity, 1900; secretary and treasurer now. Appointed House messenger, 1886; watchman, April 1, 1887.

ROBERT J. TAYLOR, in charge of elevator on west side next Mount Vernon street entrance, born in Virginia in 1852; educated in Hampton School. Came to Boston in 1872, and followed hotel business until 1886, when he was appointed to position of legislative elevator man in old State House. A prominent member of G. U. O. of O. F., past officer of Sumner lodge, past grand master of council of same order, and past officer of the military order, Represented his lodge in the B. M. C. held in Washington in 1892, and is a trustee of the Odd Fellows Building association.

DAVID T. REMINGTON, of Nortbampton, Senate door-keeper, was born in Plainfield, June 5, 1846; educated in common schools. Enlisted Oct. 9, 1861, in Co. B, 31st Mass., discharged Oct. 23, 1865, with rank of corporal. Severely wounded at Sabine Cross Roads, La., April 8, 1864; wounded again at Blakely, near Mobile, April 8, 1865. Held all offices of Jerusalem lodge of Masons of Northampton; deputy of the 13th Masonic district, 1891-4; junior grand warden of grand lodge of Masons, 1901; W. L. Baker post G. A. R., and all its offices but commander. Appointed messenger, 1890; door-keeper, 1892.

BENJAMIN H. JELLISON, of Haverhill, born in Byfield, Nov. 29, 1846. Served in Co. C, 19th regiment in War of Rebellion, 3 years in 6th M. V. M.; and 13 in 8th, and 10 as captain of Co. F in same. Received medal of honor

for saving regimental colors and capturing Rebel flag at Gettysburg. Appointed Senate messenger in 1880.

CHARLES H. JOHNSON, of Woburn, born there Sept. 19, 1843. Served in Co. K, 39th regiment War of Rebellion; corporal, Grand Army, A. O. U. W. Appointed Senate messenger in 1891.

J. HENRY LOCKE, of Worcester was born in Boylston, Dec. 17, 1842; educated in the public schools. Enlisted Sept. 27, 1861, Co. D, 25th regiment, Army of the Potomac and Army of the James; wounded June 30, 1864; mustered out July 13, 1865; past officer of the guard of post 10 G. A. R., Worcester; has been a janitor; appointed messenger of Senate, Jan. 1897.

FRANCIS A. IRELAND, of Pittsfield, was born in Dexter, Me., July 27, 1843; educated in the public schools. Overseer 20 years in a woolen mill. Private in Co. E, 22d Maine regiment. Past commander of post No. 125 G. A. R.; past warden in N. E. O. P.; aide-de-camp to Commander-in-chief J. P. S. Gobin of G. A. R. Appointed Senate messenger, Jan., 1898.

EDWARD C. COOK, of Westfield was born in New Marlboro, Aug. 13, 1845; educated in the public schools. Is a carpenter. Enlisted Dec. 13, 1861, corporal in Co. H, 31st regiment, and served in the Department of the Gulf; discharged Oct. 9, 1865. Member of Lyon post of G. A. R. of Westfield; formerly of Scott Bradley post of Lee. Member of Woronoco lodge of Odd Fellows of Westfield. Appointed Senate messenger in Jan., 1900.

JOSEPH W. ABBOTT of Fitchburg was born in Andover, Sept. 18, 1836; educated in the public schools. Enlisted Aug. 11, 1862, in Co. B of the 36th regiment and served in the Army of the Potomac and at the sieges of Vicksburg and Knoxville, being mustered out in July, 1865. Has been a locomotive engineer on the Fitchburg railroad for 42 years. Member of Charles W. Moore lodge of Masons of Fitchburg, of Oasis lodge of Odd Fellows of Somerville, and of the Brotherhood of Locomotive Engineers. Member of Edwin V. Sumner post G. A. R. Appointed messenger of the Senate in Jan., 1902.

LAWRENCE G. MITCHELL, Dorchester, was born in Boston, Jan. 24, 1880; educated in the public schools, including High school. Columbia lodge of Masons. Appointed Senate page, Jan., 1897.

CHARLES P SAWYER of New Bedford was born in that city March 20, 1884; educated in its public schools, including the High school, and Mosher's Home Preparatory school. Member of Gray & Sullivan's orchestra. Appointed page of the Senate, Jan, 1902.

FRED CHESTER GRANT of Chelsea was born in Everett March 31, 1885; educated in the Chelsea public schools, including the High School, and Comer's Commercial College class of 1901. Appointed page of the Senate in Jan., 1902.

THOMAS J. TUCKER, House door keeper, was born in Boston, Dec. 21, 1831, graduated from Mayhew school; engaged in business until appointed on the messenger corps of the Legislature under Sergeant-at-arms Benjamin Stevens; appointed assistant door keeper in 1869, and door keeper in 1875. Mr. Tucker has been prominent in temperance work, having served in all honorary offices of the Sons of Temperance of Massachusetts, and was grand worthy patriarch, 1874-5; also member of the National division and life director of the Massachusetts Total Abstinence Society; Knights of Honor; Knights and Ladies of Honor.

THOMAS F. PEDRICK, of Lynn, assistant door-deeper of the House, was born in 1846 in Marblehead, and was educated in the public schools. In shoe business until 1884, when he was appointed messenger; promoted to present position 1901. Been assistant assessor five years, clerk of board 17; chosen special county commissioner in 1891 for three years; justice of the peace and notary public. Dictator of Kirtland lodge of K. of H.; district deputy grand dictator; Glenmere lodge Odd Fellows; Shoe Cutters' Assembly Knights of Labor. Chairman 7th Rep. Cong. Dist. com., 1st Essex sen. dist. com., 12th Essex rep. dist. com.

James Beatty, postmaster, born in Manchester, England, Aug, 26, 1845; came to this country when only two years old, going at once to Salem; educated in common schools. Enlisted Sept. 22, 1861, in Co. I, 22d Massachusetts; three years as bugler in Fifth Corps of Army of Potomac, taking part in all engagements. Mustered out Oct. 18, 1864. Auctioneer and furniture business in Waltham. Alderman, 1897-8-9. Appointed messenger at State House in 1886; legislative post-master, 1893. Commander Waltham G. A. R. post; Prospect lodge of Odd Fellows; A. O. U. W.

Ezra T Pope, of Sandwich, was born in that town, Aug. 27, 1825, educated in public and private schools. Is a farmer. Member of the House from First Barnstable District in 1864-5. Been constable and deputy sheriff; appointed messenger in 1874.

John B. Hollis, of Duxbury, was born in Weymouth, Jan. 8, 1833; public schools. Member of state police under Major Jones, Wm. M. Clemence, next under Gen. Stevenson. Messenger of House since 1881. Member of Corner Stone lodge of Masons. At time of invention of Blake sole sewing machines, became interested with others in the foreign patents and spent some time in Europe introducing and exhibiting the machine, Leeds, Eng., and Paris, France, being among cities visited. Member of Standish monument association, and its executive committee; also on building committee for completion of monument.

Henry W. Sykes, of Pittsfield, was born in Sheffield, Jan. 12, 1839; public schools. Enlisted Aug. 4, 1862, in Co C, 37th regiment; lost right arm at Cold Harbor, Va., June 3, 1864; discharged June 17, 1865; post 196 G. A. R. Appointed messenger 1884.

Benjamin B. Brown, of Fall River, was born there Dec. 7, 1841; public schools. Enlisted Aug. 2, 1861, served three years; wounded at Fort Donelson, Tenn., Feb. 15, 1862, being color guard of regiment; taken prisoner at Alanta, Ga., July 22. 1864. Clerk in U. S. treas. dept. at Washington four years. Member of G. A. R., Odd Fellows, Vet. Firemen's assn., Fall River yacht club. Appointed House messenger in 1886.

Edwin C. Gould, of Melrose, was born Aug. 19, 1840, at Wilmington; educated in Bath, Me, schools. In 1856, printed in Melrose its first paper, the Melrose Advertiser, now Melrose Journal; went to Atchison, Kan., 1857, employed on the Squatter Sovereign, a Free State paper; crossed the plains in 1860 at time of Pike's Peak gold fever, and was employed in the mines when the war broke out. Enlisted Sept. 1, 1861, in Co. F, 1st Colorado cavalry, wounded at battle of Glorietta, N. M.; discharged Oct. 16, 1864; postmaster at military post, Fort Lyon, Col., 1862 to 1865; in 1866, entered employ of Bridgeport, Conn. Rubber Company where he remained 13 years. From 1879 to 1891, cashier for F. M. Holmes Furniture Co., of Boston. Been commander U. S. Grant post No. 4, G. A. R.; member of "Sons of the American Revolution;" tyler of Wyoming lodge of Masons; town and now city auditor, justice of peace, and notary public. Appointed messenger in 1891.

Sidney Holmes of Boston (South) was born in Plymouth Aug, 21, 1843; educated in the public schools. Is a cabinet maker. Past noble grand of Tremont lodge No. 15 and P. C. P. of Massasoit encampment No. 1 of Odd Fellows; member Veteran Odd Fellows association. Appointed House messenger in Jan., 1888, and especially assigned to the Speaker's room, and has held that position ever since.

C. J. Tarbell, of Springfield, was born at Mt. Holly, Vt., Nov. 11, 1842; educated in the public schools. Enlisted Sept. 1, 1862, in Co E, 16th Vermont, wounded at Gettysburg, mustered out Aug. 10, 1863; re-enlisted Jan. 30, 1865, in 26th New York cavalry; mustered out June 27, 1865, at close of the war.

Cabinet maker and furniture business. Member Roswell Lee lodge and Morning Star chapter of Masons; also of Odd Fellows. Appointed House messenger, Jan. 1, 1898.

THOMAS P. FROST, of Lawrence, was born in Eastport, Me., Sept. 13, 1840; public schools. Was in furniture business. Enlisted in Co. F, 1st regiment, Aug. 14, 1862; served in Army of Potomac; taken prisoner at Spottsylvania, being in Andersonville, Florence and Charleston seven months; mustered out March 1,1865; member of Needham post G. A. R. Appointed House messenger in Jan., 1900.

JOSEPH S. ADLINGTON, of (North) Stoughton, was born in Boston, Nov. 20, 1839; educated in public schools. Enlisted May 14, 1861, in Co. I, 10th regiment; served in army of Potomac; lost left arm at Antietam; discharged Nov. 13, 1862. Boot-maker by trade. For 14 years before appointment as House messenger, Jan. 1901, was janitor of Commonwealth Building.

JAMES P. CLARE, of Hudson, was born in Chelsea, March 23, 1846, moved to Milford at 5; at 15 enlisted in Co. E, 19th regiment, as musician, July 25, 1861, for three years; re-enlisted Dec. 21, 1863, for three years; principal musician, Dec. 21, '63; 2d lieut. June 1, '65; mustered out June 30, '65. Capt. Co. M, 5th Mass. Inf, U. S V, June 24, '98; mustered out March 31, '99; 1st lieut. in 26th Inf. U. S. V. July 5, '09, spending 18 months in Philippines; mustered out May 13, 1901. Been supt. water works, water commissioner, engineer of fire department, eight years, chief of dept. two years, commander of Post 9, G. A. R. 1894-8. Capt. Co. M, 5th regt. April 29, '97; commander Post 9, G. A. R., Nov 20, '01; capt. Co. M. 5th regt. Dec. 20, '01. Appointed House messenger, Jan, 1902.

EDWARD S. BACKMAN of Malden was born in Bridgeport, Conn, Oct. 22, 1878; public schools. Editor and publisher of "Under the Gilded Dome." Appointed page Jan 1, 1896, and page to the Speaker Jan. 1, 1899.

FRED WILSON of Somerville was born in Amherst, Nov. 30, 1882; graduate of public schools and of Boston Evening School of Architecture. Appointed page of House, Jan. 1, 1897.

WILLIAM C. MARDEN was born in Stoneham March 5, 1885, and was educated in its public schools, including grammar school. Burdett's Business College and Pernin's Short-hand School. On non-commissioned staff of 6th regiment infantry M. V. M. Appointed page in 1900-1-2.

PHILIP A. MYRICK was born in Nantucket Sept. 15, 1882; educated in the public schools, including High school. Employed in office of Attorney General from fall of 1899 to Jan., 1902, when he was appointed to position of page.

ERNEST GRANT WEBB was born in Danvers (port) Aug. 6, 1885: educated in its public schools, including two years in its High school. Appointed page in Jan 1902.

MEDDIE W. BROWN of Somerville was born in Boston Jan. 20, 1898; educated in Somerville public schools, including the grammar. Appointed page of House in Jan., 1902.

A. LEWIS NICKERSON of New Bedford was born in Acton Oct. 23, 1887; educated in the Quincy public schools including the grammar in 1901. Appointed page of the House in Jan, 1902.

NOTES OF THE SESSION.

President Soule and Senators M. J. Sullivan, Berry and W. T. A. Fitzgerald and Speaker Myers and Representatives Callender, McNary, Russell, King, Logan, Newcomb, Charles E. Stearns, William J. Sullivan, Draper and Roads

were appointed to represent the General Court at the dedication of the monument on Dorchester Heights, Boston March 17.

On March 7, Brig. Gen Fitzhugh Lee, United States Army, was a guest of the House and was tendered a reception by the members and a recess was taken that he might meet the members individually.

Representatives Pearce, Hagberg, Dodge, Green, Pratt, J. Myron Moore, Felton and Skerrett were a special committee to attend the funeral of the late Representative Henry G. Greene of Fitchburg and to prepare suitable resolutions.

A joint convention was held on Thursday, March 6, to receive His Royal Highness, Prince Henry of Prussia, who was attended also by Governor Crane and members of his staff in uniform.

On Tuesday, June 10, Hon. Leslie M. Shaw, Secretary of the Treasury of the United States, was present during the afternoon session and briefly addressed the House.

For several weeks a "Daily List" of the committee hearings was published, an innovation that seemed to meet with general approval, as it gave each subject before each committee and the hour it was to be considered.

The session was notable from the fact that no bill was vetoed and only one resolve, and that veto was overwhelmingly sustained.

HOW THEY SIGN THEIR NAMES.

THE EXECUTIVE DEPARTMENT.

W. Murray Crane — John L. Bates

Wm. M. Ohn — Henry D. Lloyd — Henry Cabot Lodge — Andrew Peterson

David H. Ellis — Arthur H. Nazro — Henry O. Sears — Jeremiah J. Williams

David A. Robinson — S. Herbert Howe — Lucius Field — Julius H. Appleton

J. R. Smith — Ed. Hanson

SENATE.

Albert S. Apsey — John K. Berry — H. C. Briggs — Edward E. Wright

Leonard B. Chandler — C. R. Day — Geo. Z. Dean — Peter A. Dyar

Frank A. Fabis — Henry S. Fitzgerald — H. D. A. Fitzgerald — Herbert E. Fletcher

Henry C. Foster — Archie H. Frost — Henry E. Gaylord — E. T. Harwell

E. C. Holt — Charlton F. Hove — Willard Howland — George R. Jones

David Manning — John F. Marsh — Armand H. Morrison — M. A. Morse

John P. Munroe — William H. Nye — J. Frank Porter — Thomas F. Porter

Fred. H. Pratt — Edward Seam — Henry P. Skinner — Rufus A. Soule

John T. Spurr — Edgar H. Sprague — Charles S. Sullivan

John H. Sullivan — Michael J. Sullivan — Rob't Taylor

Chester A. Williams — Silas Sylvanus Wood

HOUSE OF REPRESENTATIVES.

Chas. H. Adams E. T. Adams Horace G. Adams N. F. Adams
Henry Ma Aldrich William A. Andrews Warren P. Ball
C. P. Albee
Andrew A. Badaracco Frank E. Badger A. Dudley Bagley
W. Irvin Bamford H. F. Barrington Frank Barrett
J. Franklin Batchelder Fred A. Bearse John C. Beck.
Fred F. Bennett
Thomas E. Begley Albion F. Bemis Patrick H. Bradley
Henry Brandes E. P. Brown Elisha H. Brewster W. M. Brigham.
Abram English Brown. George P. Bullard Geo. W. Bullard
William J. Bullock James M. Burke. Joseph E. Buswell
E. B. Callender James H. Carey Frank M. Chace L. W. Clark
Edward Cheney A. C. Collins. Benjamin G. Collins John J. Collins
Thomas J. Collins John A. Coulthurst W. F. Craig Arthur G. Crane
F. G. Creamer David W. Creed Thomas L. Crowley
J. Howell Crosby. Joseph H. Cummings John J. Cummings James M. Cunley.
Henry W. Curtis Wm. F. Dana Alphonso Dane Daniel W. Davis.
Thomas L. Davis Benj. C. Dean Charles A. Dean F. J. Denny
Worcester F. Dodge.
J. J. Drummond. George H. Dinan. Thomas Donahue
Aaron C. Dowse
Jeremiah F. Donovan James J. Dowd
Charles H. Draper
Edward L. Dyer Karl M. Ebert.
Fred Dinsmore John Duff.
Fred A. Emery. Jas. R. Entwistle Edward A. Estabrook
Noble W. Everett Geo. H. Fall W. N. Felton
W. H. Fenno Henry M. Fenn John E. Fisher Patrick H. Foley

John F. Foster Louis A. Frothingham F. E. Fuller Arthur H. Gardner.
Charles N. Gardner George H. Garfield John J. Gartland Jr.
Frank Garrett Geo. H. Gibney Jos. C. Gillpatrick David J. Gleason
C. Burr Goodwell Ebenezer H. Gorgas Henry G. Gunn E. H. Green Chas. H. Goulding
John G. Hagberg Geo. A. Hall Portus B. Hancock
Edw. A. Harvey Ulysses G. Haskell Ellridge J. Hastings
William E. Hayes W. W. Haye Fitz Cates Arthur W. Stetson
Allen S. N. Hatchford Martin P. Higgins Joseph F. Hickey
Sidney A. Hill Robert Hemans Timothy Howard Alexander Holmes
Geo. E. Hunt Geo. E. Hunt Hanne C. Hunter John E. Henley
George H. Jackson Joseph G. Jackson W. E. Jewett
Edward H. Keith
Thos. A. Kelley Thomas H. Keenan Homer R. King
Daniel J. Kelly Moody Kimball. Alfred F. Kinney
Dwight F. Lane Thomas F. Larkin Joseph S. Leach
George F. Leslie William H. Lewis David D. Lealey James O. Lennon
William W. Rimmelan William H. Litchfield
Albert Littlefield Edward L. Logan Robert Luce Fredric O. MacCartney
Thos. Mackey Michael J. Mahoney John T. Malloney
John J. Mansfield Eugene H. Marchessault Samuel Marshall
George H. Marson John McKnight James J. McInerney
Wm. J. McNary Edward L. McMahon James J. Mellen
John E. Merrett Harold P. Moseley James A. Montgomery
J. Myron Moore Edwin J. Mills.
L. O. Morse Bernard F. Ritchie Walter B. Mullen

James J. Meyer
Arthur E. Newcomb
Richard Newell
Francis S. Newhall
Francis D. Newton
H. A. Newton
Walter E. Nichols
John Nightingale
Daniel J. O'Brien
John E. O'Neill
E. L. Osgood
Henry H. Palmer
Fordis C. Parker
James Pearce
Pierce H. Pelaquin
A. J. Peter
William B. Phinney
Joseph H. Pilman
Charles H. Platt
Charles H. Preston
John H. Quindlan
John Quinn Jr.
Thomas E. Ryley
Joseph L. Rounds
John L. Rankins
Benjamin C. Reed
Giles D. Reed
Charles H. Rembert
Samuel Reeds Jr.
W. C. Robbins
Samuel Rose
Thomas B. Rounds
Arthur E. Roberts
Robert Rogerson
Simon B. Ryan
H. F. Sampson
W. J. Rounds
A. H. Sewell
Winfield S. Schuster
Geo. W. Schofield
William Schofield
Daniel J. Sheehan
Mark N. Skerrett
Edmund C. Shepardson
J. Clifford Sherman
Arthur P. Sleeper
F. M. Smith
Geo. T. Sleeper
Caleb L. Smith
H. E. Stanton
Frank K. Swans
Isaac M. Story
Peter F. Sullivan
Charles E. Stearns
Thomas Sutton
Wm. J. Sullivan
Fitz Tetreault
Owen W. Tripp
A. M. Tapley
Geo. W. Tapley
James N. Thompson
Maurice E. Tyler
Samuel W. Tyler
Charles L. Underhill
Chas. H. Tucker
Chas. E. Ward
Louis H. Warner
Thomas M. Vinson
Moses C. Waterhouse
David S. Waters
Hazell E. Washburn
Charles F. Wilder
J. M. Wattles Jr.
Horace S. Whipple
Gordan Willis
Jno. Williams
James P. Mugate
Edward Williams
Thos. Williams
John Young Jr.

INDEX.

ILLUSTRATIONS.

The State officers and the Executive Council are followed by the joint committees arranged alphabetically, while these groups are separated by miscellaneous pictures that have a direct or indirect relation to our State Government, as follows: State House (page 4). Governor's Private Room, (6), Council Chamber (8), Senate Chamber (10-11), Room of President of the Senate (14), Senate Reception Room (12), Senate Reading Room (13), Room of the Speaker of the House (16), Doric Hall (21), The State Library (52), Hall of the House (18), House Reading Room and Writing Room (19), View from Cupola (121), House Corridor (108), Main Corridor (106), "Tom" Meagher, the "candy man" (104), East Front of Capitol (114), The Old State House (128).

EXECUTIVE DEPARTMENT.

	PORTRAIT.	SKETCH.
Crane, W. Murray	5	129
Bates, John L.	7	129
Olin, W. M.	7	129
Bradford, E. S.	7	130
Turner, H. E.	7	130
Parker, Herbert	7	130
Slade, D. F.	9	130
Maxwell, A. A.	9	131
Yerxa, H. D.	9	131
McNamara, J. J.	9	131
Robinson, D. I.	9	131
Howe, S. H.	9	132
Field, Lucius	9	132
Appleton, J. H.	9	133
Smith, J. B.	9	133
Hamlin, E. F.	9	133

THE SENATE.

	PORTRAIT.	SKETCH.
Apsey, Albert S.	37-49-79	137
Berry, John K.	29-45-69	141
Bliss, Henry C.	29-39-49-51	136
Blodgett, Edw. F.	79-85-95	142
Chandler, L B.	23 31-63-71	137
Day, C. R.	55-63-73-91-97	143
Dean Geo. Z.	25-53-77	143
Dyar, Perlie A.	27-37-61	141
Fales, Frank A.	41-57-65-95	139
Fitzgerald, H. S.	67-77-85	140
Fitzg'ld, W. T. A.	55-83-87-97	140
Fletcher, H. E.	33-57-87 97	138
Foster, H. C.	45-89 93	135
Frost, Archie N,	39-47-57	135
Gaylord, H. E.	45-53-75	143
Harvell, Elisha T.	25-51-95	139
Holt, Edward C.	65-67-79	134
How, Carlton F.	61-85-87	135
Howland, Willard	49-61 83	140
Jones, George R.	49-59-83	137
Manning, David	27-49-83-97	141
Marsh, John F.	31-81-93	135
Morrison, A. H.	31-43-45-81	134
Morse, M. A.	23 35-95	144
Munroe, J. P.	47-53-79	142
Nye. Wm. A.	33-41-05	144
Porter, J. F.	71-73-75	134
Porter, T. F.	27-39-59	134
Pratt, D. G.	33-63-91-93	139
Seaver, Edward	25-43-59	141
Skinner, H. R.	41-59-89	136
Soule, R. A.	15-83	133
Sparks, John T.	27-39-75	138
Sprague, E. H.	43-55-71-87	138
Sullivan, C. S,	37-39-51-69	140
Sullivan, J. A.	35-47-49	140
Sullivan, M. J.	29-57-89	141
Tufts, G. K.	23-35-77-89	142
Williams, C. B.	65-73-75	137
Wood, Alva S.	39-67-81-91	138

HOUSE OF REPRESENTATIVES.

	PORTRAIT.	SKETCH.
Adams, C. H.	83-95	170
Adams, E. T.	71	168
Adams, H. C.	93	186
Adams, W. F.	27	181
Albee, C I.	45	176
Aldrich, H. M.	57	170
Andrews, W. A.	33	174
Babb W. P.	33-38	154
Badaracco, A. A.	37	177
Badger, F. E.	33 55	172
Bagley, A. D.	29-59	176
Bamford, W. S.	71	176
Barrington, W. F.	29-47	146
Bartlett, Frank	67-77	146
Batchelder, J F.	27-97	151
Bearse, Fred A.	75	159
Beck, John E.	43-65	183
Begley, T. E.	45	159
Bemis, A . F.	41-75	173
Bennet, F. F.	49	160
Bradley, P. H.	93	177
Brandes, Henry	31	185
Brewer, C. P.	55-89	183
Brewster, E. H.	25-77	158
Brigham, W. M.	27 83-97	167
Brown, A. E.	35-65	166
Bullard, G. P.	79	166
Bullard, G. W.	61-65	173
Bullock, W. J.	33 73	149
Burke, J. M.	31-65	179
Buswell, J E.	85-87	151
Callender, E. B.	29-51	182
Carey, James F.	31-53	151
Chace, Frank M.	87	150
Cheney, Edwards	75	169
Clark, L. W.	63-81	157
Collins, A. C.	49	147
Collins, B. G.	43	150
Collins, J J.	75	173
Collins, T. J.	55	179
Coulthurst, J. A.	27-53	182
Craig, Wm. F.	63 73	153
Crane, A. G.	23	158
Creamer, F. G.	23-9	147
Creed, D. W.	37	180
Creeley, T. L.	87-97	165
Crosby, J. H.	77-95	165
Cummings, J. H.	51-91	146
Cunningham, J. J.	69	156
Curley, James M.	31	180
Cutler, H. M.	91-97	166
Dana, Wm. F.	47 49	166

	PORTRAIT.	SKETCH.
Davis, Alphonso	55-93	156
Davis, D. W.	61-81	150
Davis, T. L.	55-85	155
Dean, B. C.	83 05	171
Dean, C. A.	31 89	170
Deming, F. Dorr	23-51	146
Desmond, J. J.	73	152
Dinan, G. H	89	162
Dodge, W. F.	79	187
Donahue, Thomas	51-67	150
Donovan, J. F.	53 79	161
Dowd, J. J.	27	159
Dowse, A. C.	35	164
Draper, C. M.	38 49	181
Drinkwater, H. R.	75	172
Duff, John	39-89	182
Dyer, E Q.	57	171
Ebert, K M.	43	152
Emery, F. A.	57	182
Entwistle, J. R.	87	167
Estabrook, E A.	71	185
Everett, N. W.	53-63	174
Fall, G. H.	29-69	164
Felton, W. N.	51-91	186
Fenno, F. W.	57	184
Fern, H. M.	43	146
Fisher, J E.	93	171
Foley, R. H.	51	180
Foster, J. F.	38-89	162
Frothingham, L. A.	25-89	179
Fuller, F. E.	35-38	175
Gardner, A. H.	33 35	171
Gardner, C. N.	61	173
Garfield, G. H.	77-93	175
Gartland, J. J., Jr.	89	178
Gerrett, Frank	23-63	157
Gibney, G. H.	89	156
Gilpatric, F. C.	83-87-97	182
Gleason, D. J.	45	179
Goodrich, C. B.	35	146
Googins, E. H.	29-71	162
Goulding, C. H.	37	153
Green, C H.	79	158
Greene, H. G.	61	187
Hagberg, J. G.	61-73	188
Hall, G. A.	67-73	151
Hancock, P. B.	41-45	175
Harney, E. A.	35	181
Haskell, U. G.	39 49	156
Hastings, E. G.	37	158
Hatch, A. W.	27	163
Hayes, W. H.	69	176

	PORTRAIT.	SKETCH.
Hayes, W. H. I.	79-83	168
Heath, F. M.	79	188
Hickey, J. F.	47	176
Hickford, A. S. N.	75	154
Higgins. M, P.	38	177
Hill, S. A.	87	170
Holmes, Alexander,	57	173
Homans, Robert	39-75	179
Howard, Timothy,	75	184
Hunt, G. C.	87	188
Hunt, H. D.	79	147
Hunter, H. C.	87-97	167
Hurley, J. C.	45	177
Jackson, G H.	45	153
Jackson, J. G.	29-41	150
Jewett, W. C.	27	187
Keenan, T. F.	95	178
Keith, E. H.	27-55	175
Kelley, T. A.	47	177
Kiley, D. J.	59	178
Kimball, Moody	41-43	157
King, H. R.	93	189
Kinney, A. F.	45-85	178
Lane, D. F.	43	148
Larkin, T. P.	23-91	160
Leach, J. S.	25	173
Leahy, D. D.	69	179
Lennon, J. P.	38-53	181
Leslie, G F.	41-71	165
Lewis, W. H.	49	162
Linnehan, W. W.	27-97	147
Litchfield, W H.	59	174
Littlefield, Albert	23	167
Logan, E. L.	59	179
Luce, Robert	37-41	163
MacCartney, F. O.	63 91	174
Mackey, Thomas	45	177
Mahoney, M. J.	33	169
Maloney, J. T.	65	152
Mansfield, J. J.	38-49	180
Marchesseault, E. D.	81	184
Marshall, J M.	29-69	156
Maxon, G. W.	81	185
McInerney, J H.	63-77	181
McKnight, John	47	172
McMahon, E. L.	91-97	169
McNary, W. S.	59-83	180
Mellen, J J.	43	176
Mellen, W. B.	81	184
Merritt, J. E.	89	147
Mills, E. J.	47-77	149
Mitchell, B. F.	31-65	159
Montgomery, J. A.	55-57	161
Moore, J. Myron	31-67	184
Moore, L. O.	93	160
Moseley, H. P.	75	160
Myers, J. J.	17-83	145
Newcomb, A. E.	38-61	161
Newell Richard	23-81	151
Newhall, F. S.	57	154
Newton, F. D.	73	186
Newton, H H.	49-83	163
Nichols, W. E.	73	178
Nightingale, John	79	149
O'Brien, D. J.	25	169
O'Neill, J. E.	95	149
Osgood, E. L.	85-95	186
Palmer, H. K.	67	153
Parker, F. C.	95	159
Pearce, James	41-75	187
Pelcquin, P. F.	35	150
Peters, A. J.	39-89	182
Phinney, W. B.	43	154
Pitman, J. F.	25-53	156
Pratt, C. H.	61	184
Preston, C. H.	95	153
Quinlan. J. H.	87-97	177
Quinn, John, Jr.,	79	177
Raftery, T. E.	41-63	181
Randlett, J C.	61	155
Rankin, J L.	45	148
Reed, B. C.	71	174
Reed, S. D.	83-95	148
Reinhart, C. H.	67	178
Road , Samuel, Jr.,	83-87	155
Robbins, W. C.	67	168
Roberts, A. E.	25-85	170
Rogerson, Robert	38-69	148
Ross, Samuel	51	149
Rounds T. B.	71	150
Rounds, W J.	59-65	162
Russell, A. P.	59 85	180
Ryan, S. B.	33	152
Sampson, H. F.	79	158
Schofield, G. A.	51-55	157
Schofield, William	59-77	164
Schuster, W. S.	75	185
Sheehan, D. J.	33-85	176
Shepardson, E. C.	71	183
Sherman, J. C.	45	149
Skerrett, M. N.	49	188
Sleeper, A. P.	69	166
Sleeper, G. T.	57-85	183
Smith, C. L.	57	169
Smith, Fred M.	95	161
Stanton, H. E.	93	161
Stearns, C. E.	37-39	165
Stearns, F. K.	35 53	169

	PORTRAIT.	SKETCH.
Story, I. M	65-77	163
Sullivan, P. F.	31-47	188
Sullivan, W. J.	49	179
Sutton, Thomas	37	173
Swift, C. W.	45	146
Taft, A. M.	49-83	188
Tapley, G. W.	57	159
Tetrault, F. X.	81	185
Thompson, J. N.	79	182
Tucker, C. H.	47	154
Tyler, M. E.	91-97	152
Tyler, S. W.	59	186
Underhill, C. L.	27	163
Vinson, T. M.	39-57	181
Ward, C. E.	23	157
Warner, L H.	53-87	160
Washburn, H. E.	67	149
Waterhouse, M. C.	31-69	145
Waters, D. P.	27	155
Wattles, J. W., Jr.	25	172
Whipple, H. I.	89	168
Wildes, C. F.	59	162
Williams, J. W.	38-73	163
Williams, Lombard	59	165
Williams, T. W.	25	148
Willis, Gordon,	37 81	172
Wingate, J. I.	95	183
Young, John, Jr.	29	182

ELECTIVE AND APPOINTIVE OFFICERS.

	PORTRAIT.	SKETCH.
Bridgman, F. E.	17	189
Coolidge, H. D.	15	144
Dowse, Rev E.	15	144
Kimball, J W.	17	189
Kreutz, M. P. W.	15	144
Raymond, Carl	17	189
Sanger, W. H.	15	144
Smith, C. J.	17	189
Waldron, Rev. D. W.	17	189

SARGEANT-AT-ARMS AND APPOINTEES.

	PORTRAIT.	SKETCH.
Abbott, J. W.	102	191
Adlington, J. S.	103	193
Backman, E. S.	103	193
Beatty, James	103	192
Brown B. B.	103	192
Brown, M W.	103	193
Clare, J P.	103	193
Cook E C.	102	191
Davis, Maj C. G.	101	190
Frost, T. P	103	193
Gould, E. C.	103	192
Grant, F C.	103	191
Hollis, J. B.	103	192
Holmes, Sidney	103	192
Ireland, F. A.	102	191
Johnson, C H.	102	191
Kinnear, John	101	190
Legg, C. A.	101	190
Locke, J. H.	102	191
Marden, W. C.	103	193
Mitchell, L. G.	102	191
Myrick, P. A.	103	193
Nickerson, A L.	103	193
Pedrick, T. F.	103	191
Pope, E. T.	103	192
Remington, D. T.	102	190
Sawyer, C. P.	102	191
Sykes, H. W.	103	192
Taft D. W.	101	190
Tarbell, C J.	103	192
Taylor, R. J.	101	190
Tucker, T. J	103	191
Webb, E. G	103	193
Wilson, F. W.	103	193

Ernest E. Mehl.